

**Guide to Programming the HT1000 (this is a draft, will include much more material, work in progress for comment purposes only) 2009-03-26 last edited**

This guide is intended to be used by those who need to get a basic understanding of how to use the Motorola RSS (Radio Service Software) to re-program their HT1000s for use with MURS, 2M Ham (simplex and repeaters), and other VHF uses. The model HT1000 I prefer to own has a dtmf keypad to allow me to use phone patches with repeaters.

The HT1000 was chosen as the perfect SHTF radio, it's old, well supported, there are many accessories available for the radio. The HT1000 is mil-spec rugged as evidenced by decades of use by Police, Fire and EMS personnel.

You should be familiar with basic computer skills, have a list of desired frequencies, their modes, and understand how to connect the radio to the computer.

## **Background**

RSS (Radio Service Software) is a program that runs on the PC that allows you to read and write programming information to and from a radio (in this case, the HT1000). The various sections within the program accept the frequency, tone, and other miscellaneous data and then builds an "image of the flash memory into a "codeplug" which can be written to the radio. The RSS also offers functions to print the contents of the codeplug, to retrieve the codeplug from the radio, as well as saving and retrieving the codeplug as a file on a floppy or hard disk. The RSS allows the codeplug / personality to be stored on disk, cloned, or edited without the radio as well. The HT1000 radio has an internal microprocessor which runs its own program from embedded firmware. This radio firmware reads the data / codeplug and uses this data to configure it's receive/transmit frequency, power modes, squelch controls, tone controls, etc.

## **Basic Requirements**

1. Motorola RSS (Radio Service Software)
2. Old, very slow computer (around 100mhz seems to be optimal) with at least (1) serial port running DOS.
3. Motorola RIB or RIBless cable
4. Motorola HT1000 with a fully charged battery or a battery eliminator
5. Ham Radio License authorizing you to operate on the frequencies you intend to use.

**Note: If you're just programming MURS, or setting the programmed channels to not transmit then obviously you won't need a license**

## **Basic Procedure**

1. Power up your computer, get into DOS. It is important that you are in DOS, not a command window opened under Windows itself. You can either boot a DOS floppy or restart Windows in DOS mode. For more discussion why this is important please see Appendix A.

2. Make sure your HT1000 is turned off, then attach the RIBless cable to a serial port (usually COM1) and then attach the cable to your HT1000. Power up the radio at this time.

The RIBless connector should fit snugly, make sure it's well secured.

3. Depending on where you installed the RSS you should change to that directory.

```
CD \MRSS\HT1000
HT1000
```

4. You should see the following “splash” screen.

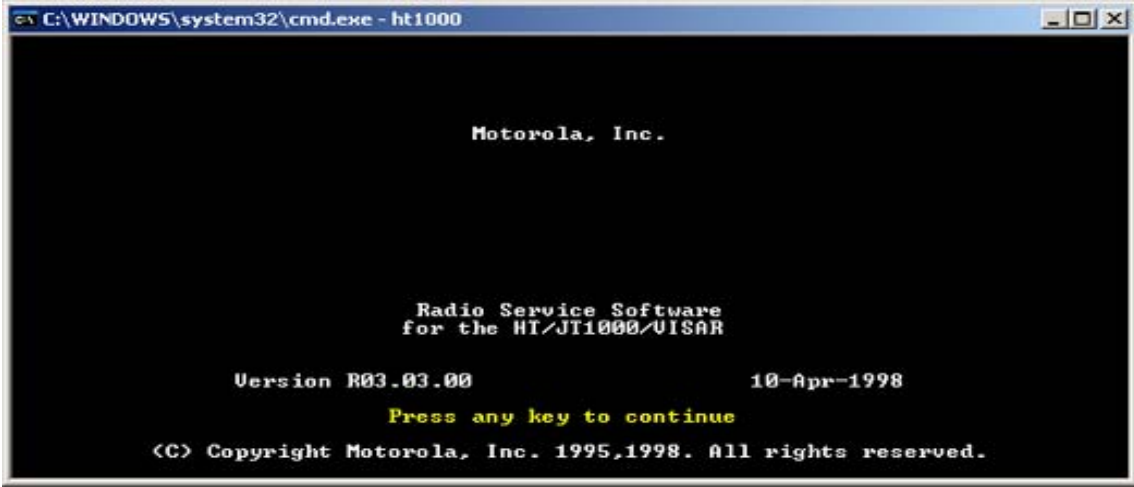

- 5. Press “Enter” and proceed to the main menu.
- 6. Make a backup. If this is the first time you’ve programmed your HT1000 it’s a very good idea to save it’s current configuration. You can do this by choosing “F3” and then from the “Get-Save-Clone Menu” choose “F2” (Read Data from Radio), then save the contents of it’s “codeplug” to disk by using “F7” (Save Workspace Data to Archive File), the RSS will name the file based on the radio’s serial number. It might be a very good idea to archive this within a zip file or relocate it out of the RSS directory “ARC” which is the default location that RSS uses to save/read codeplug data in order to preserve the “original” data.
- 7. Program the HT1000. Once you’ve made a backup copy of the codeplug, and you wish to proceed to actually programming the radio, exit the “Get-Save-Clone” menu by pressing “F10” and from the main menu, choose “F4” which is “Change/View Radio Codeplug Data”. In the “Change/View Menu” you can re-program every facet of your radio’s functionality. Once you’ve made the

necessary programming changes you should exit the “Change/View Menu” and return to the “Get-Save-Clone” menu. Save the modified workspace data by choosing “F7” (Save Workspace Data to Archive File) and using the <TAB> key, select a new file name. Since you’re working in DOS, remember that the filename can be 8 characters long with a 3 character file extension. An example of a valid filename would be: **terminus.001** Once you’ve saved the modified data, you are now ready to write the new configuration to the radio. It is critical that this process not be interrupted so make sure your radio battery is not low, and that the RIBless cable is securely attached. Once you’re ready to proceed, press “F8” (Program Data Into Radio). You will see a Red warning screen pop up prompting you with a last reminder of what you’re about to do, and offering the option to cancel or proceed. Press “F8” again and you will see a progress window pop up indicating how far along the process is, and you should hear a “beep” at the beginning of the process and a “beep” at the end. There should be no error messages. If there were you probably just destroyed your radio.

8. Power down your radio, detach the RIBless cable, and then power the radio back up and confirm it functions as you expect it to. Congratulations, you’ve just programmed your HT1000!

## MAIN MENU

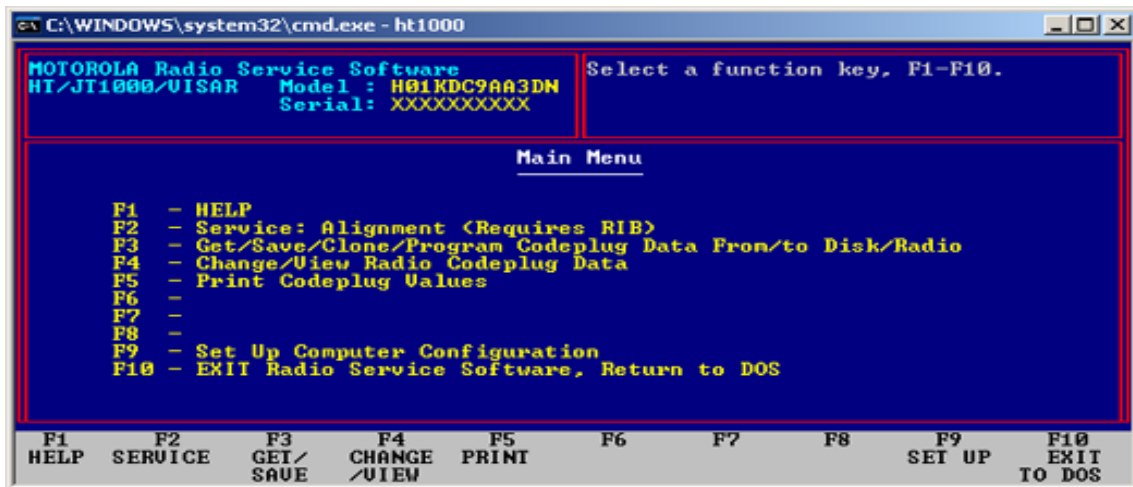

- |   |  |
|---|--|
| F1 – HELP   | F6 –   |
| F2 – Service: Alignment (Requires RIB)              | F7 –   |
| F3 – Get/Save/Clone/Program Data From/to Disk/Radio | F8 –   |
| F4 – Change/View Radio Codeplug Data                | F9 – Set Up Computer Configuration               |
| F5 – Print Codeplug Values                          | F10 – EXIT Radio Service Software, Return to DOS |

The Main Menu allows you to access the screens which:

Align the Radio (**F2 SERVICE**)

Read or Program the Radio's Codeplug, Get or Save a Codeplug Archive File, Clone data from one radio to another (**F3 GET/SAVE/CLONE/PROGRAM**)

Examine/Change the contents of the Workspace (**F4 CHANGE**)

Print the contents of the Codeplug (**F5 PRINT**)

Examine/Change the Computer Configuration the RSS expects (**F9 SETUP**)

If there is an archive file named SETUP.MOT in the archive path, it will be loaded into memory at start-up time. This file is provided on the distribution disk. If you desire any other coeplug to be automatically loaded when you start the HT/JT1000/VISAR RSS, resave that file with the name SETUP.MOT

## **F2 – Service: Alignment (Requires RIB)**

### **SERVICE MENU SCREEN**

- F1 – HELP
- F2 – Transmit Alignment
- F3 – Receive Alignment
- F4 – Signalling Alignment
- F5 –
- F6 – Test Mode
- F7 – Controller Board Initialization
- F8 –
- F9 –
- F10 – EXIT

This service screen allows you to access alignment parameters by navigating through Transmit, Receive, and Signalling Alignment menus.

This service screen also allows you to test specific frequency, squelch, signalling, and power level combinations in the Test Mode screen.

This service screen also allows you to initialize a replacement controller board with the radio's serial number as contained in the original factory-programmed controller board.

### **Transmit Alignment Menu**

#### **F2 – Reference Frequency Alignment**

The software will read the radio's codeplug when this function is selected.

## **REFERENCE FREQUENCY ALIGNMENT**

This screen reads the codeplug and allows the Reference Oscillator Softpot to be set on the right side of the screen. Use the <Up/Down Arrow> to increase/decrease the softpot value in fine mode. Use the <Shift Up/Down Arrow> for coarse or “Turbo” mode. A bar at the bottom of the screen shows the current setting in relation to the minimum and maximum settings. F6 is used to toggle the PTT (key and dekey the radio) and F8 is used to program the value into the codeplug/radio.

### **F3 – Transmit Power Alignment**

The software will read the radio’s codeplug when this function is selected.

## **TRANSMIT POWER ALIGNMENT**

This screen reads the radio’s codeplug, then allows you to set the transmit power. You can select the frequency along with the power level (hi/low) by using the <Enter, Tab, or Arrow> keys. Use the <Up/Down Arrow> to increase/decrease the softpot value in fine mode. Use the <Shift/Up/Down Arrow> for coarse or “Turbo” mode. A bar at the bottom of the screen shows the actual setting in relation to the minimum and maximum setting. F6 is used to toggle the PTT (key and dekey the radio). Once the value is set correctly, use the F8 function key (Program Value) to program the current transmit power setting into the codeplug/radio.

### **F4 – Transmit Deviation Balance (Compensation) Alignment**

The software will read the radio’s codeplug when this function is selected.

## **TRANSMIT DEVIATION BALANCE (COMPENSATION) ALIGNMENT**

This screen reads the radio’s codeplug, then allows you to set the balance softpot. You can select the frequency along with the softpot value by using the <Enter, Tab, or Arrow> keys. Use the <Up/Down Arrow> to increase/decrease the softpot value in fine mode. Use the <Shift/Up/Down Arrow> for coarse or “Turbo” mode. A bar at the bottom of the screen shows the actual setting in relation to the minimum and maximum setting. F6 is used to toggle the PTT (key and dekey the radio). Once the value is set correctly, use the F8 function key (Program Value) to program the current transmit power setting into the codeplug/radio.

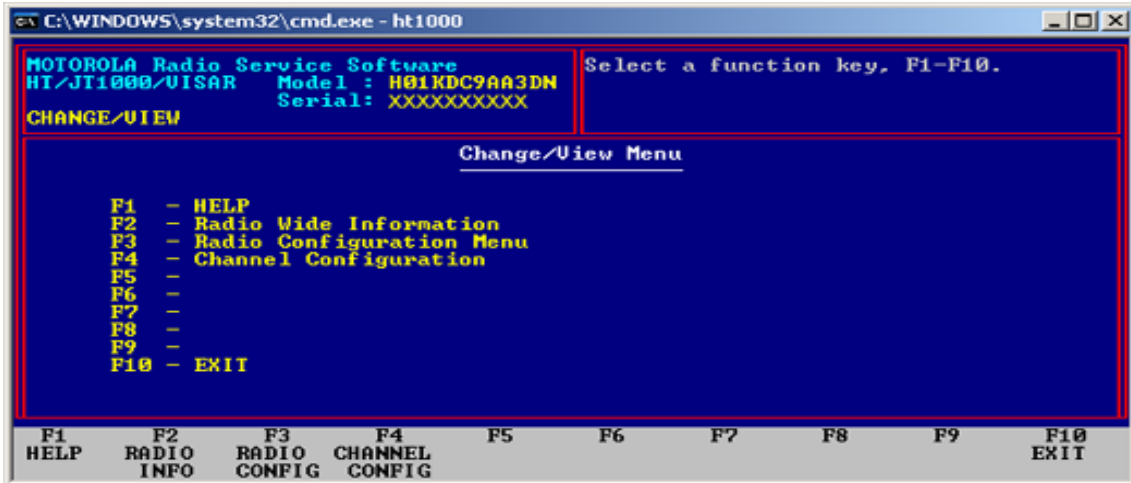

## “F2” RADIO WIDE INFORMATION

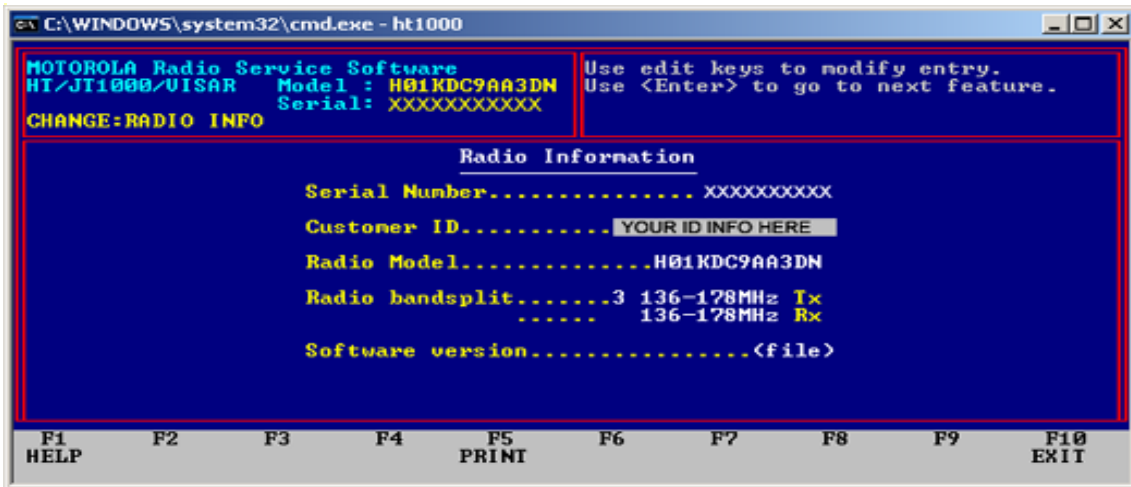

### CUSTOMER ID

You can use this field to provide additional information to help track codeplugs. Some customers may have a customer identification number for each radio, which could be placed here. Other customers may simply be identified by their names.

## “F3” RADIO CONFIGURATION MENU

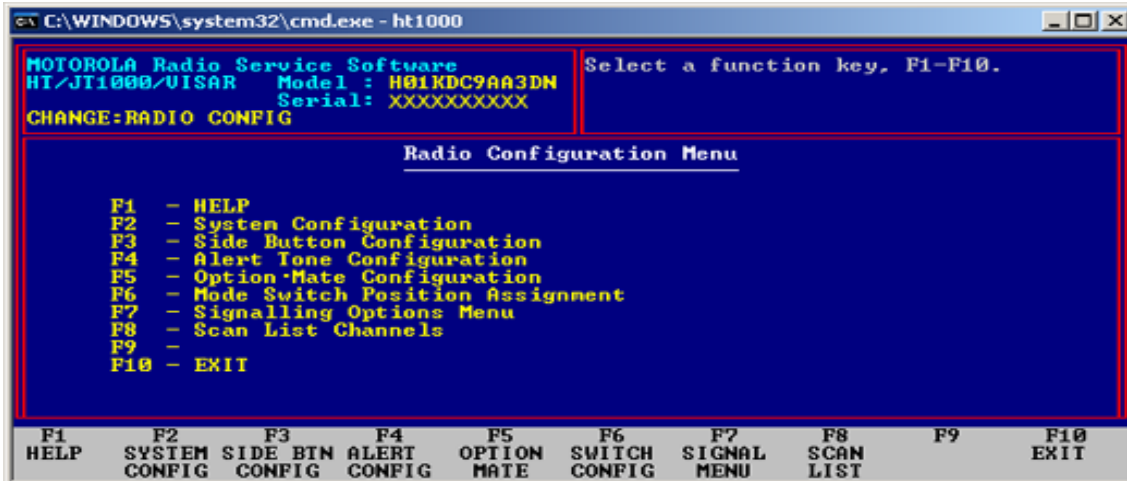

## RADIO CONFIGURATION MENU

The Radio Configuration Menu allows you to access the following menus:

- (F1) Help
- (F2) System Configuration
- (F3) Side Button Configuration
- (F4) Alert Tone Configuration screen
- (F5) Option Mate Configuration Screen
- (F6) Mode Switch Position Assignment screen
- (F7) Signalling Options
- (F8) Scan List menu and sub-menus

## F2 SYSTEM CONFIGURATION

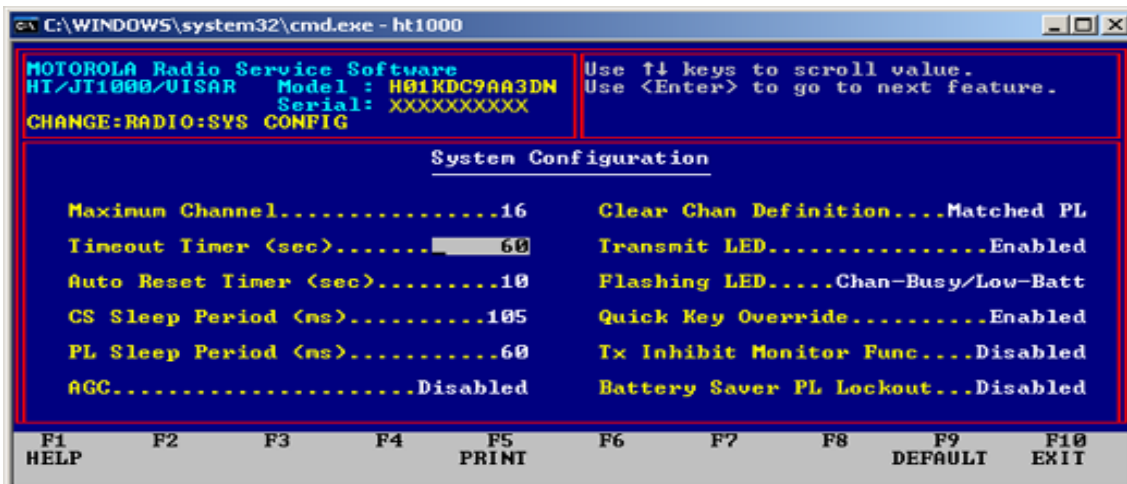

## TIMEOUT TIMER

This option sets the length of time, in seconds, for which the radio is allowed to Transmit. The Timeout Timer can be Enabled/Disabled for a particular channel through the CHANGE CHANNEL OPTIONS (F2) when viewing/changing each channels' configuration.

### **AUTO RESET TIMER**

This is the time the radio will remain in the carrier squelch mode after the radio has received a Quik-Call II page or MDC Sel-Call directed to it. The timer allows a conversation to occur following a selective call without resetting the radio to the page (signalling squelch) mode. The timer is automatically restarted if the PTT switch is pressed or if carrier is detected during the timer period. The timer will again start counting down once activity has ceased on the channel. When the timer finally expires, the radio will reset to the page mode.

### **CS SLEEP PERIOD**

This field specifies the "sleep period" for a radio on a Carrier Squelch channel when the Battery Saver feature is active. During the sleep period, the radio powers down the receiver and synthesizer and does not check for activity. After the sleep period, the radio turns back on and is maintained in the ON state for a period of time sufficient to detect carrier. If an on-channel carrier is detected, the receiver will be maintained in the ON state and the radio will unmute until carrier disappears. When carrier disappears, the 10-second inactivity timer will be started. When this timer expires, the radio will resume battery saving activity by periodically entering sleep mode for the specified period. As the sleep period is increased, battery life will increase, but the amount of speech that can be missed at the beginning of a call will also increase.

### **PL SLEEP PERIOD**

This field specifies the "sleep period" for a radio on a PL channel when the Battery Saver feature is active. During the sleep period, the radio will power down the receiver and synthesizer and does not check for activity. After the sleep period, the radio turns back ON and is maintained in the ON state for a period of time sufficient to detect carrier. If an ON channel carrier is detected, the receiver will be maintained in the ON state for a period of time sufficient to detect PL. If no valid PL is detected, the radio goes back to the sleep mode immediately. If a valid PL is detected, the radio will unmute until the channel unmuting conditions are no longer met. When carrier disappears, the 10-second inactivity timer will be started. When this timer expires, the radio will resume battery saving activity by periodically entering sleep mode for the specified period. As the sleep period is increased, battery life will increase, but the amount of speech that can be missed at the beginning of a call will also increase.

### **AGC**

This field enables/disables the use of the radio microphone AGC circuitry. AGC has the ability to level out the variations in audio volume due to a radio user speaking too softly, too loudly, or holding the radio too far from his mouth. All messages will be heard at the receiving end at a more pleasant volume level than if AGC was not used. When using AGC, your voice must be louder than the surrounding ambient noise so that your voice is in control of the volume level. AGC is available on VISAR, JT1000, and HT1000 "B" and later models only.

### **CLEAR CHANNEL DEFINITION**

Defines the condition for a clear channel before PTT or RAT transmission is permitted in conjunction with the Transmit Inhibit on Busy Channel option in the Channel Configuration Menu.

Matched PL - Clear channel is defined as an absence of carrier or a carrier with a Matched PL. The user will be inhibited from transmitting if activity is detected on the channel with a PL code other than his/her own, or with no PL.

No Carrier - Clear channel is defined as an absence of carrier only. The user will be inhibited from transmitting if any activity is detected on the channel.

### **TRANSMIT LED**

This option, when enabled, will turn on the red LED when the radio is in the transmit mode.

### **FLASHING LED**

This option controls the function of the flashing LED. It can be set to indicate: low battery, busy channel or both.

### **QUICK KEY OVERRIDE**

This option enables/disables the PTT quick-key operation mode. If two PTT activations occur within one second of each other, this overrides the transmit inhibit option, allowing the radio to transmit over the "Channel Busy" condition.

### **TX INHIBIT MONITOR FUNCTION**

This option enables/disables the normal monitoring of channels where transmit inhibit on busy channel is enabled.

### **BATTERY SAVER PL LOCKOUT**

When Battery Saver PL Lockout is enabled, PL will NOT be decoded when the radio periodically comes out of sleep mode until carrier drops. Therefore, a radio which enters

sleep mode while a carrier is on the channel with wrong PL or no PL will not unmute to another call until carrier drops. This method of operation (not decoding PL) significantly increases battery savings, but can cause problems in some systems. Use of Battery Saver should be carefully tested in the customer system when this option is enabled.

## SIDE BUTTON CONFIGURATION

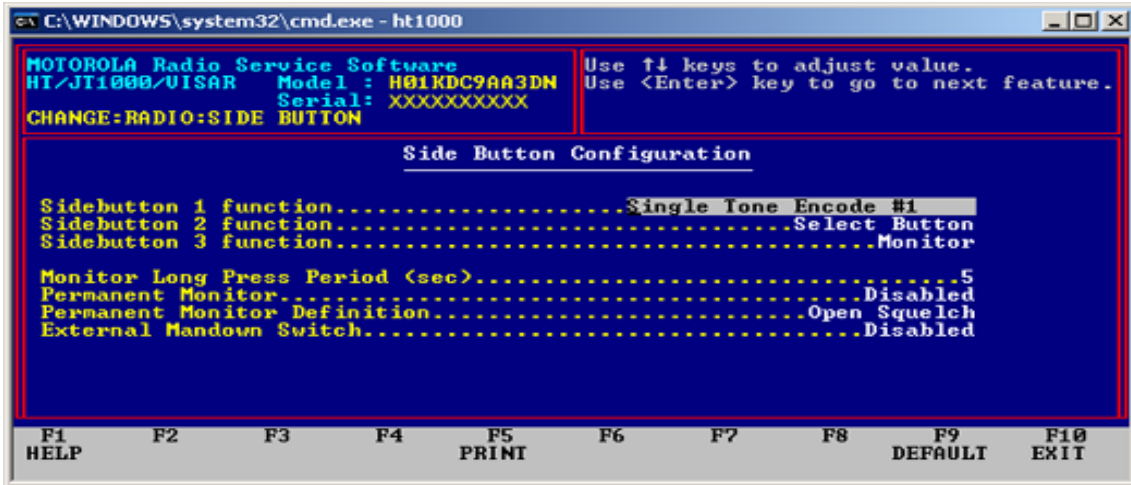

### VISAR, HT1000 "B" and later, and JT1000 MODEL SIDEBUTTON FUNCTIONS (Applicable to Sidebutton 1,2,3 selections.) See Figure 2 for details.

Use the UP/DOWN arrow keys to select the function for this button. Not all functions are available on all models. The possible functions are as follows: (When "Applicable all models" seen, function is also in HT1000 "A" models)

NOTE: The RSS will not allow sidebutton functions to be duplicated on more than one button, or duplicate a function that is assigned to another control. Example: Scan on a sidebutton and channel-slaved autoscan in the same radio. If Scan is already assigned to another control, scan-related selections will not be displayed among the choices.

Monitor - Radio will unsquelch when this button is pressed, allowing you to listen to activity on the channel. Applicable all models.

Blank - No function. No key chirp is sounded. Applicable on VISAR, HT1000 "B" and later, and JT1000 models.

Scan Programming Status Scroll - Allows the operator to select a channel's status in the scan list (Not in List, Non-priority, Priority) by scrolling through the three states as this button is pressed. The status of the channel is indicated by the bicolor LED. LED OFF indicates not in scan list. LED Green indicates Non-priority status. LED Red indicates Priority status. Applicable VISAR, HT1000 "B" and later, and JT1000 models.

Monitor/Scan Programming Status Scroll - Combines the Monitor function with Scan Programming Status Scroll while in Scan Programming mode. Applicable VISAR, HT1000 "B" and later, and JT1000 models.

Emergency Alarm - An MDC or GEStar Emergency Alarm sequence is initiated when this button is pressed. Applicable VISAR models only. HT1000 models always have Emergency on the Orange button. JT1000 models always have DTMF mode on the Orange button

Phone Encode - Places the radio in the Telephone Encode mode, initiating an auto-access sequence if so programmed. Applicable for VISAR keypad models only. JT1000 phone encode is always assigned to the top (orange) button.

Select Button - Allows temporary removal of a channel from the scan list in the Nuisance Delete Function, and performs the Scan Programming Status Scroll function in the Scan Programming mode. Applicable all models.

Scan/Scan Programming On/Off - A short press will toggle the Channel Scanning mode on or off. A long press will place the radio in the Scan Programming mode, where the scan list can be modified by the radio operator. Note that in Scan Programming mode, the radio will not unmute to an channel traffic. A tone will sound to remind the operator if the radio has been left in the Scan Programming mode with no key activity for more than 20 seconds. To complete the Operator Selectable scan functionality, the other sidebutton must be assigned to the Scan Programming Status Scroll function. See below for scan-related button setups. Applicable VISAR, HT1000 "B" and later, and JT1000 models.

Singleton Encode #1 and #2 - Initiates transmission of the selected Singleton. Applicable VISAR, HT1000 "B" and later, and JT1000 models.

Scan On/Off - Allows scan to be toggled on and off. No scan programming is allowed with this setup. Applicable VISAR, HT1000 "B" and later, and JT1000 models.

Light Button - Allows toggling of the display/keypad backlighting on and off. Applicable to models with display and/or keypad.

RAT - An MDC Repeater Access Code is transmitted when this button is pressed. Applicable to Visar and HT1000 radios.

MSPL Select - This function allows the user entry/exit to the Multiple Selectable PL/DPL entry mode in JT1000 models only. This function allows the user to substitute the Squelch coding on one channel to another channel

Possible sidebutton setups for scanning (VISAR, HT1000 "B" and later, and JT1000 models only. Sidebutton nomenclature below refers to VISAR):

Operator Selectable Scan only

Sidebutton 1 = Scan/Scan Programming On/Off  
Sidebutton 2 = Scan Programming Status Scroll

Operator Selectable Scan with Monitor

Sidebutton 1 = Scan/Scan Programming On/Off  
Sidebutton 2 = Monitor/Scan Programming Status Scroll

Operator Selectable Scan with Nuisance Delete

Sidebutton 1 = Scan/Scan Programming On/Off  
Sidebutton 2 = Select

Scan On/Off only

Sidebutton 1 = Scan On/Off  
Sidebutton 2 = Any other function

Scan On/Off with Nuisance Delete

Sidebutton 1 = Scan On/Off  
Sidebutton 2 = Select

## **MONITOR LONG PRESS PERIOD**

A long press involves pressing and holding a button for an extended period of time to enable a secondary radio function or feature. This means that the user must press and hold the monitor button down for the time specified by this field to enter Permanent Monitor mode.

## **PERMANENT MONITOR**

If this option is enabled, the radio will enable the Permanent Monitor feature. To enter Permanent monitor, you hold down on the monitor button for the time specified in the Monitor Long Press Period field. Permanent Monitor operates as defined in the Permanent Monitor Definition field. The Permanent Monitor state is not preserved across channel changes or power cycling.

## **PERMANENT MONITOR DEFINITION**

This field specifies the squelch mode that the radio will be in during a momentary press of the Monitor button or in Permanent Monitor Mode. Open Squelch implies that the radio is continuously unmuted, and PL Defeat implies that the radio is in Carrier Squelch during Monitor. This definition does not apply to Monitor during Scan mode. Monitor operation during Scan is controlled by the PL Defeat field on the Scan Configuration screen.

## **MAN DOWN**

This option Enables/Disables the capability to initiate the transmitting of an emergency alarm sequence (including the ID code) when the radio is tipped more than 60 degrees from its vertical axis. Emergency must be enabled for this feature to work. NOTE: THIS FEATURE REQUIRES A SPECIAL ATTACHMENT.

**Figure 3. Mode Switch A,B,C and Side Buttons 1, 2, 3**

## ALERT TONE CONFIGURATION

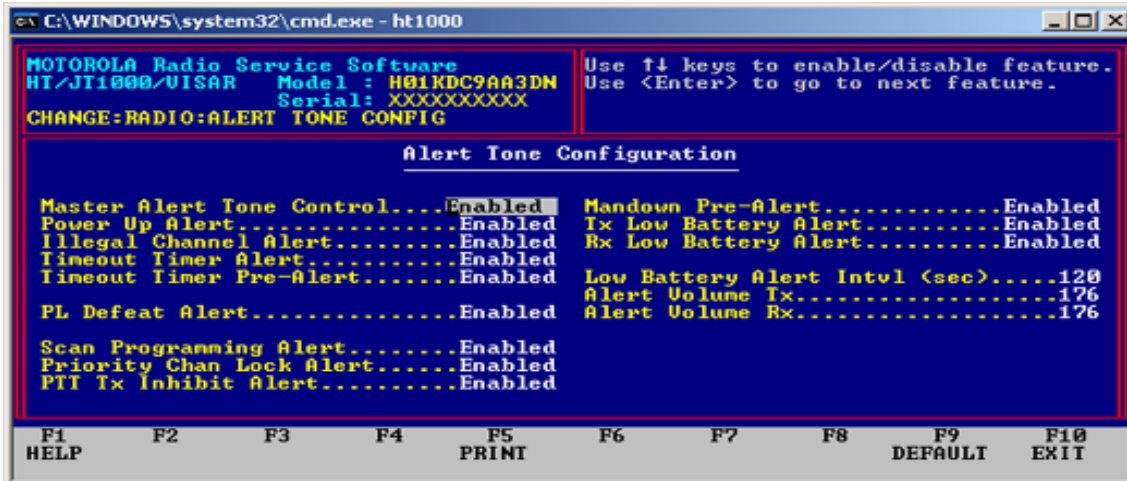

## MASTER ALERT TONE CONTROL

This field allows disabling of all alert tones controlled from this and all other screens, with 2 exceptions. These are tones which cannot be disabled from the RSS. They are:

MDC Select Call Alert  
 QC-II Select Call Alert

If the Master Alert Tone Control is set to "Disabled", then none of the Alert Tones will be allowed to be enabled individually until the Master Alert Tone Control is enabled.

### IMPORTANT NOTE:

There are two actions that will override and reset the state of "Master Alert Tone Control". These are:

1. Use of the F9 DEFAULT key on any screen that has alert fields.
2. Changing the "Signaling Type" field on the CHANGE:RADIO:SIG: screen (MDC/STAR/ATIS Options), which sets the new signal type defaults.

If it is desired to disable all of the alert tones, only the Master Alert Tone Control need be changed. All individual tones will be disabled.

When the Master Alert Tone Control is re-enabled, all individual tones will still be disabled, so the desired tones must be turned on individually.

## POWER UP ALERT TONE

This option Enables/Disables the Power Up Alert Tone which, when enabled, beeps if the radio's software self-check indicates a good radio.

## ILLEGAL CHANNEL ALERT

When an un-programmed channel is selected, an alert tone will be emitted to warn the user that it is illegal and not available.

### **TIMEOUT TIMER ALERT**

This option enables/disables the transmit timeout timer alert. This alert tone is sounded from the time the transmit timeout timer expires until the PTT button is released.

### **TIMEOUT TIMER PRE-ALERT**

This option enables/disables the timeout timer pre-alert, which will be heard for four seconds before the timer times out.

### **PL DEFEAT**

When this option is enabled, the radio will generate an alert tone before it enters the PL Defeat mode. The radio enters the Permanent PL Defeat mode when the monitor is held down for the Monitor Long Press Period.

### **SCAN PROGRAMMING ALERT**

This Enables/Disables an alert tone when entering or exiting from the scan programming mode.

### **PRIORITY CHANNEL LOCK**

When the radio is in priority scan mode and locks onto activity on the priority channel, an alert tone is generated if this field is enabled.

### **PTT TX INHIBIT ALERT**

This field enables an alert to be generated if the PTT button is pressed while the radio is in a state where transmission is inhibited (e.g. Rx only channel, busy channel, etc.).

### **MAN DOWN PRE-ALERT TONE**

This option Enables/Disables the generation of an audible tone prior to the initiation of the emergency sequence. This tone is used to remind the user that the emergency sequence is about to start.

### **TX LOW BATTERY**

When enabled, this alert tone will be generated on dekey only when a low battery condition is detected while in TX mode.

## RX LOW BATTERY

When enabled, this alert tone will be generated periodically according to the value of the Low Battery Alert Interval field when a low battery condition is detected while in Receive mode.

## LOW BATTERY ALERT TONE INTERVAL

This determines the length of time between the low battery alert chirps.

## ALERT VOLUME TX

This field specifies the fixed volume setting used for any Alert tone sounded during the Transmit mode. If this volume setting is programmed to 00, all Alert tones sounded during Transmit mode will default to the last volume pot setting that was read during Receive mode.

## ALERT VOLUME RX

This field specifies the fixed volume setting used for any Alert tone sounded during the Receive mode. If this volume setting is programmed to 00, all Alert tones sounded during Receive mode will default to the current volume pot setting.

## OPTION-MATE CONFIGURATION

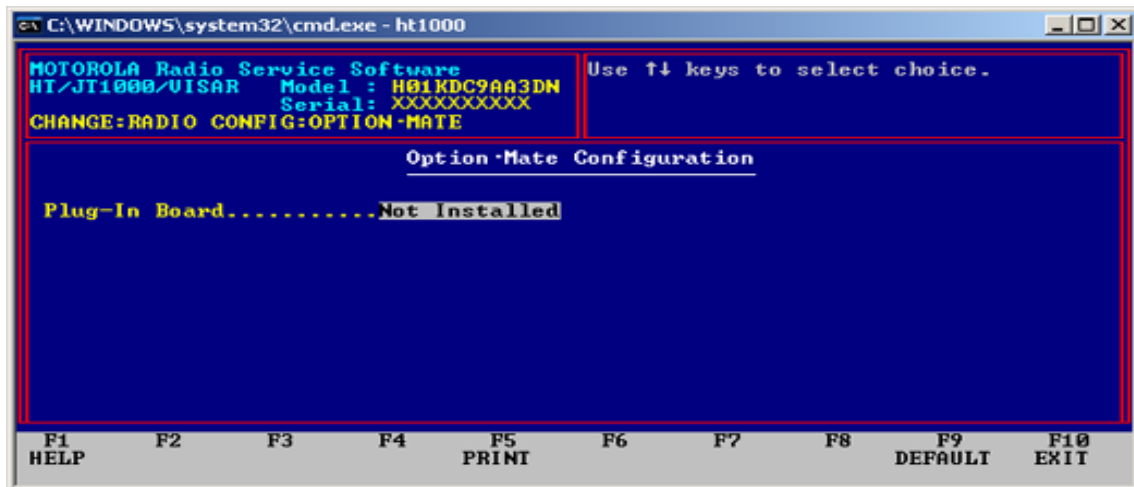

## PLUG-IN BOARD

Setting this field to "Installed" will change the audio routing in the HT1000 to accommodate an audio-processing option board. It will change the audio routing path for BOTH Transmit and Receive audio. DO NOT set this field to "Installed" without an

option board installed in the radio. If this field is set to "Installed" without an option board in place, the radio Transmit and Receive audio will be muted. Audio-processing option boards can ONLY be used in HT1000 "C" or later model radios or HT1000 "B" and "A" model radios that have been upgraded with the Option-Mate Interface Plug controller board.

RSS Cloning IS allowed even if Option-Mate settings are different. The setting in the source radio is copied to the target, and a warning is given. See the screen HELP for the Get/Save/Clone Screen for cloning tips.

If the Option-Mate Plug-In Board fields are set to different values, then it will NOT be possible to clone radios through the direct radio-to-radio cloning process. This is intended to prevent the audio routing information from an Option-Mate-enabled radio from being cloned to an Option-Mate-disabled radio which would render the target radio inoperative. It will also prevent an Option-Mate-disabled radio from being cloned to an Option-Mate-enabled which would render the target radio plug-in board inoperative.

For example, if an HT1000 "C" model is radio-to-radio cloned to a "B" or earlier model, the Plug-in Board field in the "C" model must be set to "Not Installed", or the cloning will not be allowed. Radio-to-radio cloning where an HT1000 "A" model is the source radio is an exception - if an "A" model HT1000 is radio-to-radio cloned to an HT1000 "C" model which has the Option-Mate Plug-In Board field set to "Installed", the audio routing information will be lost and must be reprogrammed.

## MODE-SWITCH POSITION ASSIGNMENT

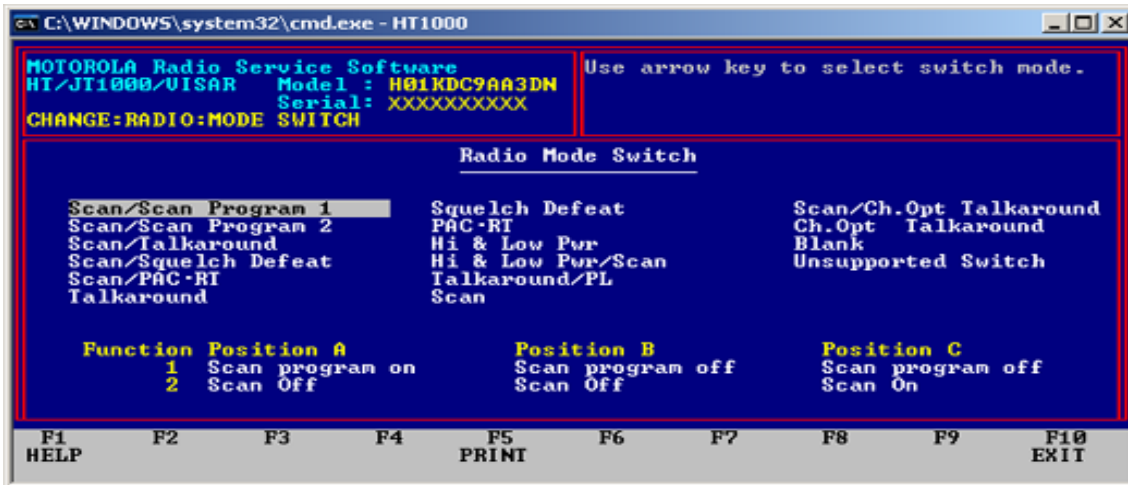

## RADIO MODE SWITCH SCREEN

The three-position toggle switch (also referred to as the Radio Mode Switch) on top of the HT/JT1000 can have two functions assigned to each of its positions. This switch screen allows the user to select the desired combination of functions. See Figure 3 for details.

In the table at the bottom of the screen, the columns marked Position A, B, and C, correspond to the physical positions of the switch. The rows marked Function 1 and 2 correspond to the functions assigned to those positions.

As you navigate through the different function combinations at the top of the screen (using <Enter>, <Tab>, or the Arrow keys) you will notice the assigned functions changing. The selection which is highlighted when the screen is entered for the first time is the one which IS CURRENTLY PROGRAMMED into the radio. The selection which is highlighted when the screen is exited is the one which WILL BE PROGRAMMED into the radio. The different switch selections are explained below.

Note: The RSS will not allow a toggle switch setup that duplicates functions already assigned to other controls. Example: Scan on the toggle switch and channel-slaved auto-scan in the same radio. If scan is already assigned to another control, it will not be possible to navigate to scan-related selections on this screen. Please note also that on 800 MHz models, no selection will be allowed which involves the selection of a power level other than the standard high power level, which is factory adjusted to 3 Watts for 800 MHz. Selections disallowed are Hi/Low Power, Hi/Low Power & Scan, PAC·RT, and PAC·RT & Scan.

**Scan/Scan Programming 1** - POSITION A turns Scan Programming ON. Note that the radio is NOT listening to the channel when in Scan Programming Mode. Channels can be added to the scan list, deleted from the scan list, and the Priority Channel changed, but the Scan Type CANNOT be changed in Scan Programming. POSITION B turns both Scan Programming and Scan OFF. POSITION C turns Scan ON.

**Scan/Scan Programming 2** - Same as above except POSITIONS A and C exchange functions. Having Scan Programming on POSITION C is a little safer, since it is more difficult to accidentally knock the switch into the Scan Programming position with this setup.

**Scan/Talkaround** - POSITION A is Direct Mode (Talkaround) with Scan OFF. POSITION B is Repeat Mode with Scan OFF. POSITION C is Repeat Mode with Scan ON.

**Scan/Squelch Defeat** - POSITION A defers to the Squelch Option selected on the Channel Screen for this channel. Scan is OFF. POSITION B forces Carrier Squelch receive. Scan is OFF. POSITION C turns Scan ON. Squelch operation in Scan is determined on the Scan Configuration Screen.

**Scan/PAC·RT** - POSITION A is the PAC·RT position. It forces PL Transmit at Low Power. Scan is OFF. PAC·RT is used with vehicular or portable repeaters to boost power or to cross bands. POSITION B disables PL on Transmit. Scan is OFF. POSITION C disables PL on Transmit. Scan is ON.

**Talkaround** - POSITION A is the Direct position, where two radios communicate without the benefit of the repeater, both transmitting and receiving on the programmed receive frequency. POSITIONS B and C operate in the Repeat mode.

Squelch Defeat - this is the default switch setting.

POSITION A defers to the squelch selected on the Channel Configuration Screen.

POSITIONS B and C both force Carrier Squelch operation.

**PAC·RT** - POSITION A is the PAC·RT position. It forces PL Transmit at Low Power. PAC·RT is used with vehicular repeaters to boost power or to cross bands. POSITIONS B and C disable PL on Transmit.

**Hi & Low Pwr** - POSITION A forces High power operation regardless of the setting on the Channel Configuration Screen. POSITION B forces Low power operation regardless of the setting on the Channel Configuration Screen. POSITION C forces Low power operation regardless of the setting on the Channel Configuration Screen. This setting is NOT allowed for JT1000 models.

**Hi & Low Pwr/Scan** - POSITION A forces High power operation regardless of the setting on the Channel Configuration Screen. Scan is OFF. POSITION B forces Low power operation regardless of the setting on the Channel Configuration Screen. Scan is OFF. POSITION C forces Low power operation regardless of the setting on the Channel Configuration Screen. Scan is ON. This setting is NOT allowed for JT1000 models.

**Talkaround/PL** - POSITION A defers to the Squelch Option selected on the Channel Screen for this channel. Radio operates in Repeat mode. POSITION B forces Carrier Squelch receive. Radio operates in Repeat mode. POSITION C forces Carrier Squelch receive. Radio operates in Direct mode.

FEATURE	3-POSITION TOGGLE			TOP BUTTON	SIDE BUTTON		
	A	B	C		1	2	3
Carrier Squelch		X*	X*				
Emergency Alarm				X*			
Light					X	X	X
Mode-Saved Squelch	X*						
Monitor					X	X	X*
Mon/Scan Program Status					X	X	X
PAC-RT/PAC-PL	X	X	X				
Quik-Call II	X						
Repeater Access Code (RAC)					X	X	X
Repeater / Talkaround	X	X	X				
Scan On/Off	X	X	X		X	X	X
Scan Program Status					X	X	X
Scan / Scan Program	X	X	X		X	X	X
Select Button					X*	X	X
Single Tone Encode					X	X	X
Variable RF Power	X	X	X				
Note: * = Feature is programmed at shipment to this switch or button							
X = Feature can be programmed to this switch or button							

Figure 5

## SIGNALING OPTIONS MENU

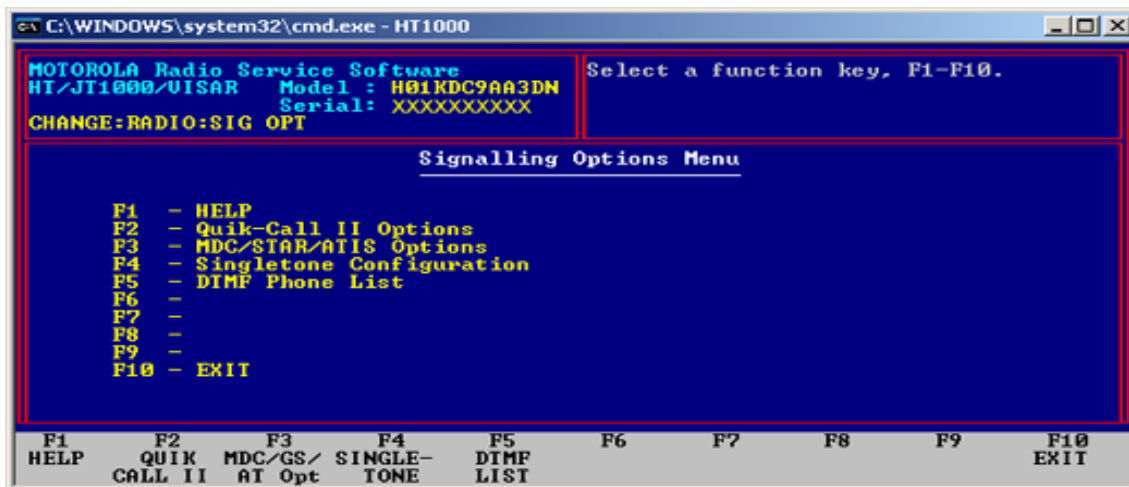

## SIGNALLING OPTIONS MENU

The Signalling Options Menu allows you to access the following sub-screens by pressing the corresponding function key:

- Quik-Call II Options - (F2)
- MDC/GESStar/ATIS Options - (F3) Not present for JT1000 models.
- Singletone - (F4)
- DTMF - (F5)

## QUIK-CALL II OPTIONS

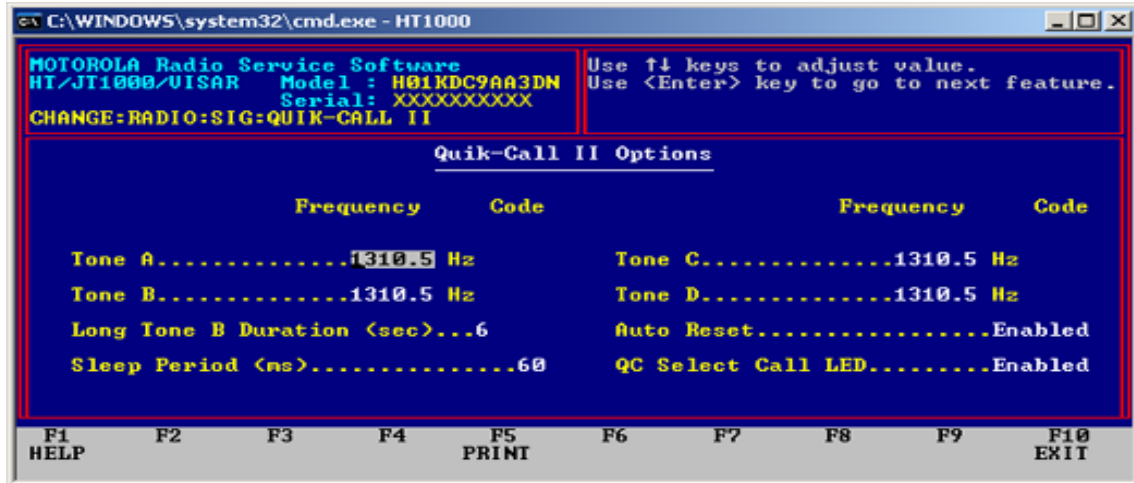

## QUIK CALL II TABLE

**FREQUENCY** - The Frequency is displayed in Hertz (Hz). You may scroll through the frequencies by using the Up/Down Arrow Keys. As the frequency is scrolled, so is the code. The corresponding code will be displayed, provided one exists. Frequencies may be entered manually up to 3100.0 Hz, but codes do not exist for frequencies above 2468.2 Hz.

**CODE** - The code values may be scrolled through by using the Up/Down Arrow Keys.

**LONG TONE B DURATION** - This field may be set from 0 to 33 seconds in increments of 1 second.

**SLEEP PERIOD** - This field specifies the radio sleep period when the radio is in "Battery Saver" mode. For a channel with QC-II decode option enabled, the sleep period is related to the first tone, and must be programmed so that there is no loss of any page. The default sleep period of 60 ms is calculated to be safe for a system with a Tone A duration of 500 ms or greater. The sleep period can be adjusted from 5 ms - 1050 ms in 5 ms steps.

**QUIK CALL II AUTO RESET** - This option Enables/Disables the Quik Call II Auto Reset. After the alert tone sequence, the auto-reset timer is started. If the unmuting conditions of the channel are not met before the timer expires, the radio will return to the page mode. The timer will be reset and restarted upon every subsequent PTT release. If disabled, the monitor button must be pressed to reset the radio back into the Quik Call II mode.

**SELECT CALL LED** - When this option is enabled, it causes the green LED on the top of an HT1000 and the front of a VISAR to flash when a Select Call is received. The LED

will flash for the entire length of the message. This field controls the LED for QC II, MDC and ATIS Select Call.

## MDC/STAR/ATIS OPTIONS

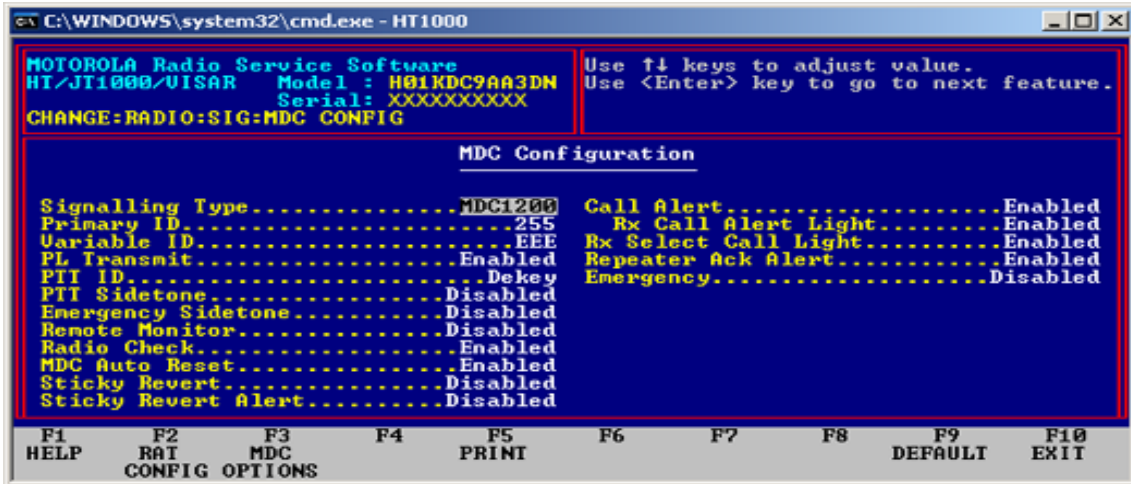

### SIGNALLING TYPE

The signaling type may be set to one of the following: MDC1200, STAR (GEStar), or ATIS. Use the up/down arrow keys to select the signaling type. Once the signaling type has been set, the screen will display the appropriate options.

### WARNING!!!

Selecting other signaling types from the original one programmed into the radio or archive WILL destroy the current signaling data in the screen. Cycling through signaling types and returning back to the original type does NOT imply that the original data is preserved. If you cycle through the signaling types, recovery of the original signaling data is possible only by re-reading the radio or archive.

### PRIMARY ID

Each radio within a system will have a unique 4 digit number associated with it referred to as the Primary ID, and is used to identify the portable at the base station. This number is transmitted upon a change in state of the PTT. The Primary ID number range depends on the Signaling Type being used as follows:

For MDC1200: 0001 to DEEE (hexadecimal),

**WARNING: The entry of "F's" in any position of an MDC1200 Primary ID may introduce unpredictable behavior.**

For STAR (400 or 800):

Portable: 0001 - 2047 (decimal) or  
0001 - 8191 (decimal) (with a special decoder)  
Extended: 0001 - 9999 (decimal).

## **VARIABLE ID**

The Variable Unit ID is used to group radios so that several radios will decode the same Selective Call or Call Alert. The Variable Unit ID consists of a three digit hex number ranging from 000 to EEE.

## **TRANSMIT PL**

When this option is Enabled, the PL signal will be transmitted during the transmission of RAT, Emergency, or auto-acknowledgement on a PL channel. Encoding of PL during the transmission of PTT ID is not controlled by this field but is always enabled on a PL encoded channel.

When Disabled, the PL signal will not be transmitted during MDC nor STAR Transmissions, except for the PTT ID transmission. A valid PL must be selected on the channel for this option to be applicable.

## **PTT ID**

This field allows you to choose when your radio transmits its ID number relative to when you transmit a message. You may select "None", "Dekey", "Keyup", or "Keyup/Dekey".

## **PTT SIDE TONE**

This field enables the generation of a sidetone during encoding of a "Stat-Alert PTT ID" and a STAR PTT ID.

## **EMERGENCY SIDE TONE**

This field enables the generation of a sidetone during encoding of an emergency packet transmission.

## **REMOTE MONITOR**

This field, when Enabled, will activate the decoding for the MDC Remote Monitor command. The Remote Monitor command will cause the radio to key up and transmit ambient audio for a period of time that is controlled via the command itself. The time period will be 20 seconds multiplied by the "multiplier field" in the command.

This feature is limited to radios with firmware version 2.06 and later. If this field is enabled on a radio having an earlier version firmware, it will have no effect.

## **RADIO CHECK**

When this option is enabled, the dispatcher is allowed to check the state of the radio (turned on or off), as long as the radio is in range of the system.

## **MDC Auto Reset**

This option enables the auto reset timer for the MDC Selective Call signaling.

## **STICKY REVERT**

This field, when enabled, will cause the radio to operate in the Sticky Channel Revert mode when in MDC Emergency. Sticky Revert is characterized by the radio remaining permanently on the revert channel after the MDC Emergency message has been transmitted and acknowledged. The radio must be powered off and on to return to normal channel control. Please note that the MDC/STAR/ATIS Decode field on the Channel Configuration Screen must be set to "Enabled" in order for the radio to be able to decode the Emergency ACK that is generated from the MDC fixed equipment. This feature only needs to be enabled on the Emergency Revert channel when Emergency Revert or Sticky Revert is in use. This feature is limited to radios with firmware version 2.06 and later. If this field is enabled on a radio having an earlier version firmware, it will have no effect.

## **STICKY REVERT ALERT**

This field enables an alert tone to be generated if PTT is pressed when the radio is on the Sticky Revert Channel. It reminds the user that the radio is transmitting on the channel different than the one indicated by the Channel Selector knob. On VISAR models, the display will correctly indicate the Sticky Revert Channel.

This feature is limited to radios with firmware version 2.06 and later. If this field is enabled on a radio having an earlier version firmware, it will have no effect.

## **CALL ALERT**

This per-radio feature provides a convenient way for the dispatcher to page a radio user. When a Call Alert (page) is received, the radio emits a continuous series of four beeps and the LED flashes green. The alert continues until you acknowledge it by pressing the PTT button or press and release the monitor button.

## **CALL ALERT LED**

When this option is enabled, it causes the green LED on the top of an HT1000 and the front of a VISAR to flash when a Call Alert is received. The LED will flash until the alert tones terminate. This field controls the LED for QC II, MDC, and ATIS Call Alert.

## SELECT CALL LED

When this option is enabled, it causes the green LED on the top of an HT1000 and the front of a VISAR to flash when a Select Call is received. The LED will flash for the entire length of the message. This field controls the LED for QC II, MDC and ATIS Select Call.

## REPEATER ACK ALERT

This alert sounds when the acknowledgement to Manual Repeater Access is received.

## EMERGENCY

This field when enabled, allows the following emergency options to be enabled/disabled: Emergency Tx Light, Emergency Alert, Emergency Ack Alert, Silent Emergency, Silent Emergency with Voice, Channel Revert, and Priority Revert Channel.

NOTE: Emergency messages are always transmitted at HIGH power, overriding any power select feature, whether programmed or switch operated.

Also note that the MDC/STAR/ATIS Decode field on the Channel Configuration Screen must be set to "Enabled" in order for the radio to be able to decode the Emergency ACK that is generated from the MDC fixed equipment. This feature only needs to be enabled on the Emergency channel, or if used, the Emergency Revert channel.

## SINGLESTONE CONFIGURATION

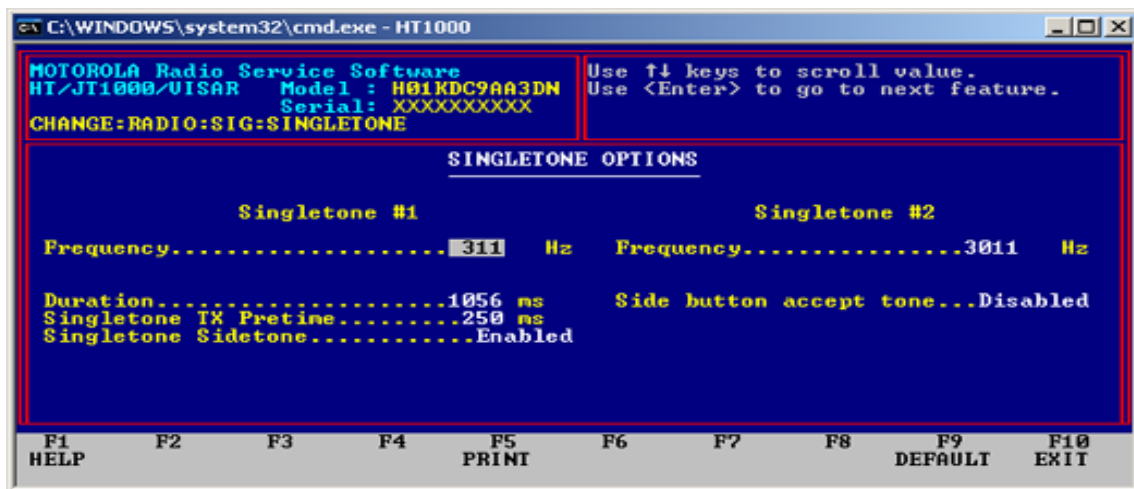

## FREQUENCY

The two frequency fields specify the tone frequencies for Singletone #1 and Singletone #2. The frequencies can range from 299 to 3011 Hz. When a frequency is entered or scrolled and the screen exited, the value may change by a few Hz when you return to the Singletone screen. This is because the frequency is encoded and then decoded when the screen is exited and then re-entered. The frequency displayed is the nearest encodable frequency to the frequency entered, and will not differ from the frequency entered by more than 0.5% except at the upper end of the frequency range, where it may vary as much as 1.0%. These are the only fields which apply individually to the two Singletones.

### **SINGLESTONE DURATION**

This field specifies the timed duration of the transmitted Singletone. The time can vary from 132 ms to 33 seconds in increments of 132 ms.

### **SINGLESTONE TX PRETIME**

This is the period preceding the transmission of the Singletone during which silent carrier or carrier with PL (if on a PL channel) is transmitted. This time can range from 0 to 6.375 seconds.

### **SINGLESTONE SIDETONE**

This field enables/disables sidetone feedback during Singletone encode. The sidetone is a 900 Hz tone which lasts for the duration of the transmitted Singletone. This sidetone applies to Singletone encode via PTT only.

### **SIDEBUTTON ACCEPT TONE**

This field enables/disables the "Accept tone" that is generated as feedback to the user when Singletone is encoded via a sidebutton. The accept tone is a 900 Hz, 75 ms tone.

NOTE: In order for Singletones to operate properly, they must be enabled per channel on the CHNAGE/CHANNEL:OPTIONS Screen. If Singletone on a sidebutton is desired, the sidebutton must be assigned on the CHANGE/RADIO:SIDEBUTTON screen.

## DTMF PHONE LIST

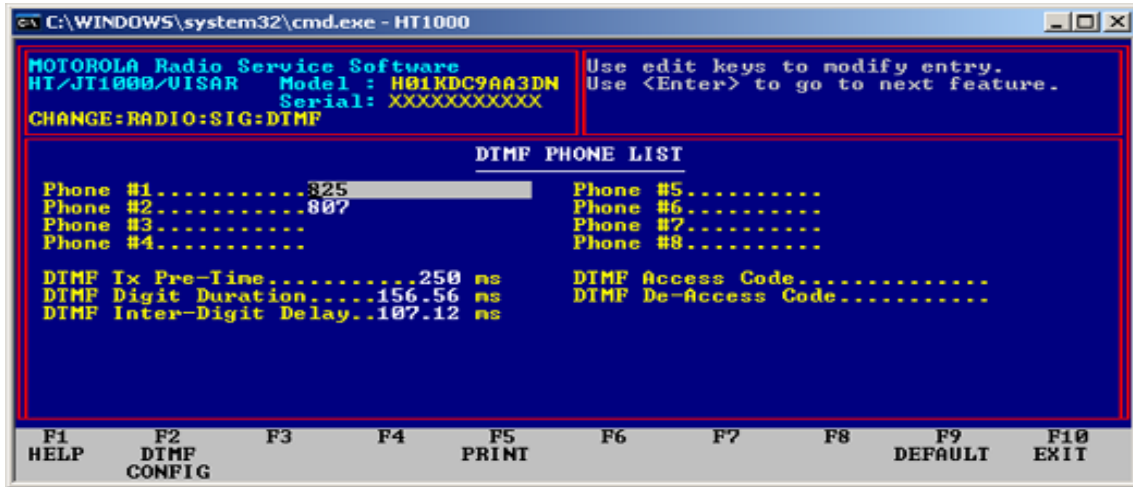

### PHONE #1 through #8

These fields allow storage of pre-programmed phone numbers which can be recalled from memory and auto-dialed. Legal values are any DTMF digit (0 through 9, # and \*) or a pause. A pause is created by entering "P" from the keyboard, and is represented on the screen by a P. The length of the pause is equal to the DTMF Digit Duration. Pre-stored phone numbers are a feature ONLY of the HT1000 "B" and later models.

### DTMF TX PRE-TIME

This is the time period that carrier or carrier with PL (if on a PL channel) is sent before the first DTMF digit is transmitted. The value is expressed as a multiple of 25 ms, ranging from 25 ms to 6.375 seconds.

### DTMF DIGIT DURATION

This is the actual time that DTMF tones are transmitted on the channel for a single digit during auto-dial, or manual dial if a timed tone duration is selected. The value is expressed as a multiple of 4.12 mS. The value ranges from 4.12 mS to 1050.60 mS. A value of zero is not allowed. Default value = 152.44 mS.

### DTMF INTER-DIGIT DELAY

This is the time period that carrier or carrier with PL (if on a PL channel) will be transmitted between DTMF digit during autodial. The value is expressed as a multiple of 4.12 ms, ranging from 4.12 ms to 1050.60 ms. A value of zero is not allowed.

### DTMF ACCESS CODE

This is the code used to access the fixed end telephone interconnect equipment. Some conventional interconnect systems require a \* to access the telephone line. Other systems require a multi-digit access code which consists of 1 to 4 digits and may or may not contain a \*. Multi-digit access-codes are used to prevent unauthorized access to the telephone interconnect system.

### DTMF DE-ACCESS CODE

This field specifies the DTMF de-access code that causes the telephone interconnect equipment to release the phone connection. It may contain any legal DTMF digit. Release codes are used to improve system loading by eliminating dead air time after interconnect calls are completed.

## F2 DTMF CONFIG (SUB-MENU)

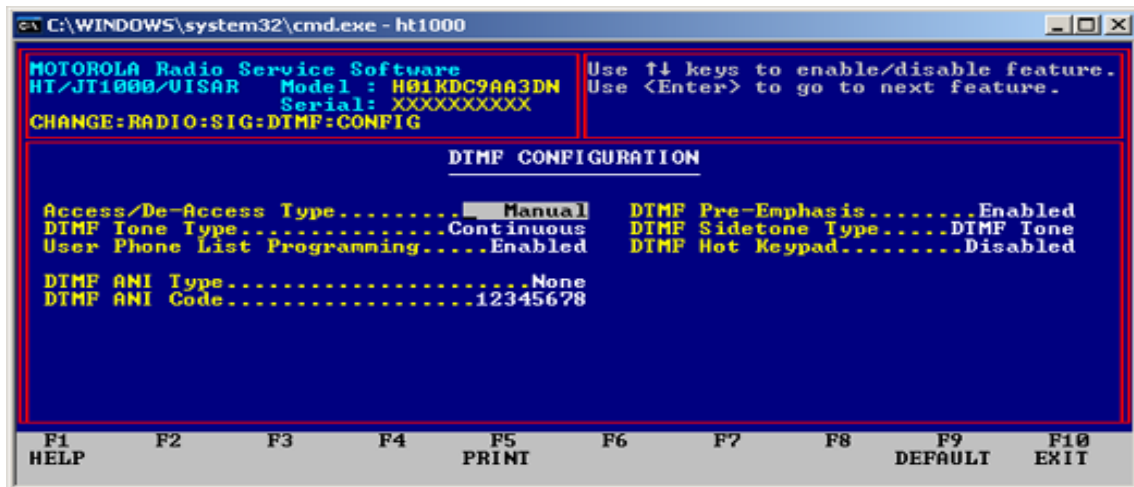

```

C:\WINDOWS\system32\cmd.exe - ht1000
MOTOROLA Radio Service Software
HT/JT1000/UISAR Model : H01KDC9AA3DN
Serial: XXXXXXXXXX
CHANGE: RADIO: SIG: DTMF: CONFIG

DTMF CONFIGURATION

Access/De-Access Type.....Manual
DTMF Tone Type.....Continuous
User Phone List Programming.....Enabled

DTMF ANI Type.....None
DTMF ANI Code.....12345678

DTMF Pre-Emphasis.....Enabled
DTMF Sidetone Type.....DTMF Tone
DTMF Hot Keypad.....Disabled

F1  F2  F3  F4  F5  F6  F7  F8  F9  F10
HELP  PRINT  DEFAULT  EXIT
```

### ACCESS/DE-ACCESS TYPE

This field specifies whether Telephone Interconnect access is automatic or manual. If set to automatic, the radio will automatically send the pre-programmed access code upon depression of the Phone button, and will automatically send the de-access code when the Phone button is pressed to hang up. If set to manual, the access/de-access codes must be keyed in manually.

### DTMF TONE TYPE

This field determines whether the DTMF tones transmitted are "Continuous" (transmitted as long as the key is held down) or "Timed" (transmitted for the length of time specified by the DTMF Digit Duration field on the CHANGE:RADIO:SIG:DTMF screen) in a Manual dial situation.

## **USER PHONE LIST PROGRAMMING**

This field enables/disables the user's ability to modify entries in the pre-programmed phone number list from the keypad (Phone #1 through #8 on the CHANGE:RADIO:SIG:DTMF screen). This feature is only available on HT1000 "B" revision and later models.

## **DTMF ANI**

DTMF ANI (Automatic Number Identification) is a PTT-ID function implemented with DTMF tones. It is available by channel (PTT-ID field on the CHANGE:CHANNEL screen must be enabled), but cannot be mixed with any other type of PTT-ID function (MDC1200, STAR PTT-ID, or Singletone on PTT) on separate channels. The values this field can assume are:

<b>Keyup</b>	ANI code transmitted when PTT is pressed. User must wait until ANI code is transmitted before speaking.
<b>Dekey</b>	ANI code is transmitted when PTT is released.
<b>Keyup/Dekey</b>	ANI code is transmitted upon PTT press and again upon PTT release.
<b>None</b>	DTMF ANI disabled.

## **DTMF ANI CODE**

This field specifies the DTMF digits that will be transmitted when DTMF ANI is Selected. The code can be a maximum of 8 DTMF digits. Any DTMF digit can be used (0-9, \*, #).

## **DTMF PRE-EMPHASIS**

This field enables/disables the use of the pre-emphasis circuitry for the encoded DTMF tones.

## **DTMF SIDETONE TYPE**

This field selects the type of sidetone to be used during DTMF digit encode. The type of sidetone is also dependent on the "DTMF Tone Type" field, and the type of dialing used (manual or automatic). This following summarizes the type of sidetone which can be expected.

DTMF Sidetone Type	DTMF Tone Type	Sidetone for Manual Dial	Sidetone for Auto-dial
900 Hz	Continuous	900 Hz	900 Hz
DTMF Tones	Continuous	DTMF Tone	DTMF Tone
900 Hz	Timed	900 Hz	900 Hz
DTMF Tones	Timed	This combination is not supported	

### DTMF HOT KEYPAD

This field, when enabled, will allow DTMF digit transmission without use of a sidebutton dedicated to the phone function. When this field is enabled, the user only needs to press and hold the PTT button, and then press the desired keys on the keypad to transmit the corresponding DTMF digits. Some of the features of the dedicated Phone mode will not be available when this method is used, however. Automatic transmission of Access/Deaccess codes will not be possible, and the VISAR display will not show "PH" to indicate Phone mode.

This feature is limited to radios with firmware version 2.06 and later. If this field is enabled on a radio having an earlier version firmware, it will have no effect.

### F8 – SCAN LIST CHANNELS

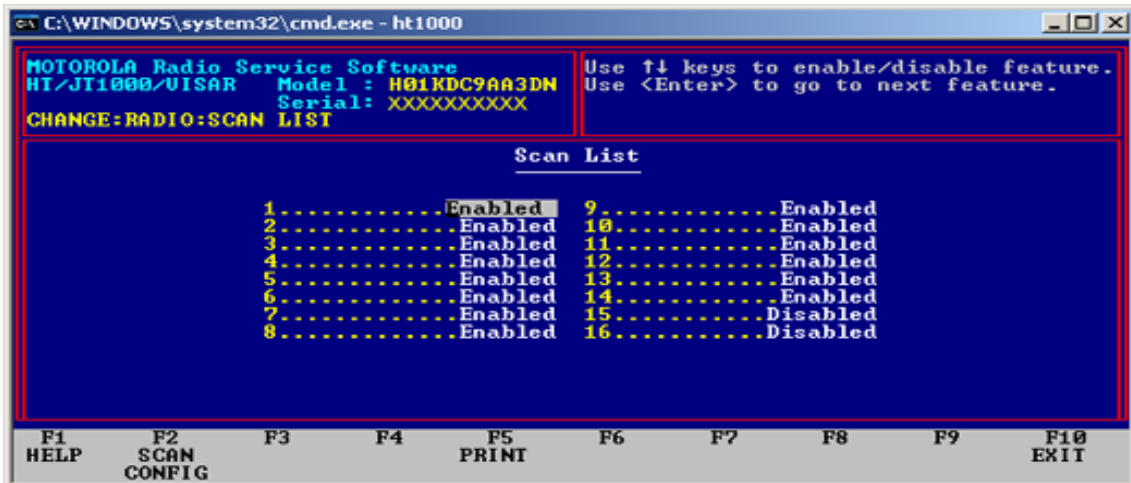

### SCAN LIST CHANNELS

Use the up/down arrow key to enable/disable for scanning any of the channels on the screen. If a channel is marked as "disabled" it will not be scanned. Only channels which are marked as "Programmed" on the Channel Screen for that channel can be added to the scan list. If unprogrammed channels are added to the list, they will be disabled when the screen is exited.

## F2 – SCAN CONFIG (SUB-MENU)

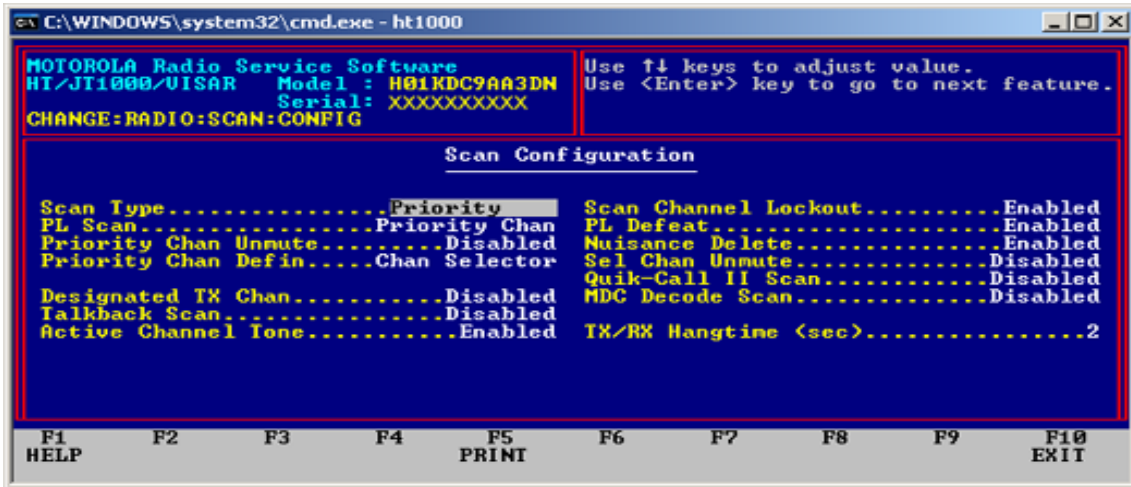

### SCAN TYPE

This field allows you to select one of the following:

Non-Priority Scan: The channels in the scan list will be scanned continuously.

Priority Scan: The priority channel is checked in between each non-priority channel scan.

### PL SCAN

When set to Enabled, the scanner will only stop on the non-priority channels in the scan list which are coded with the proper PL or DPL as set up in the Channel screen for that channel. The scanner will stop on the priority channel with carrier activity only.

When set to Priority Channel, the scanner will stop on both non-priority and priority channels only when the proper PL/DPL coding is detected.

When set to Disabled, the scanner will stop on any channel in the scan list with carrier activity only.

### PL SCAN

When set to Enabled, the scanner will only stop on the non-priority channels in the scan list which are coded with the proper PL or DPL as set up in the Channel screen for that channel. The scanner will stop on the priority channel with carrier activity only.

When set to Priority Channel, the scanner will stop on both non-priority and priority channels only when the proper PL/DPL coding is detected.

When set to Disabled, the scanner will stop on any channel in the scan list with carrier activity only.

Thought should be given to whether the use of the Selectable Channel Unmute feature (also on the Scan Configuration screen) would be more appropriate for a given situation. Selectable Channel Unmute is less restrictive and will cause the radio to unmute to more traffic than Priority Channel Unmute.

### **PRIORITY CHANNEL DEFINITION**

This feature enables the priority channel to follow the selected channel or be designated as a specific fixed channel.

### **DESIGNATED TX CHANNEL**

When this option is enabled, if the PTT or monitor is pressed any time during scan, transmission or monitoring will occur on the designated channel. The valid range of channels is 1 to the maximum channel allowed in the radio. Only channels which are marked as "Programmed" in the Channel screen (CHANGE:CHANNEL) will be displayed as possible selections. If used in conjunction with TALKBACK SCAN, the talkback feature has priority. That is, if there is an active channel for talkback purposes, that channel will be used; if not, then the designated transmit channel is used.

### **TALKBACK SCAN**

This option enables the radio talkback scan feature. If PTT or monitor is pressed at any time during scan, transmission or monitoring will occur on the preassigned channel. Preassigned channel is and depends on radio status as follows:

- A. On an active channel if the scanner is locked onto it.
- B. On the last active channel if the Rx Hang Time is in effect.
- C. On the last channel of transmission if the Tx Hang Time is in effect.
- D. If no activity exists, transmission will occur on the current selected mode.

### **ACTIVE CHANNEL TONE**

This field, when enabled, will allow the Active Channel Tone to be generated. This tone indicates to the user which was the last channel that carried traffic that the radio unmuted

to. When the Channel Selector is cycled through the available channels, the tone will be sounded when the last active channel is accessed.

This feature is limited to radios with firmware version 2.06 and later. If this field is enabled on a radio having an earlier version firmware, it will have no effect.

### **SCAN CHANNEL LOCKOUT**

This option, when enabled, causes the radio to lock out of the scan list any channel where the carrier being received is right but has the incorrect PL number or no PL number. When the carrier has dropped, scanning for that channel is resumed.

### **PL DEFEAT**

When this option is enabled, holding the monitor for the preset amount of time during scan will place the radio in the permanent monitor mode (PL decode defeated). The state of the permanent monitor mode always defaults to carrier squelch, and is independent from the noise squelch setting in the Side Button Configuration Menu. This option is only valid when the radio is in the channel scanning mode. For operation of PL defeat during non-scan mode, refer to the Side Button Configuration Menu.

### **NUISANCE DELETE**

When enabled, this option allows the user to temporarily delete a busy channel from the scan list while the radio is scanning. To delete a busy channel, press the side button that has been programmed for "Select", while the radio is locked on the nuisance channel. The channel will be deleted from the list until the scan is shut off. The channel will return to the list the next time scan is turned on.

### **SELECTABLE CHANNEL UNMUTE**

When enabled, this forces the unmuting logic of the MDC or QC-II decode to be true during scan for both the priority and non-priority channels. Detection of carrier (and PL if enabled) alone will cause the radio to lock onto the channel. The normal decode function of the QC-II or MDC is still active on a locked-on channel and will generate an alert if a page is received.

Thought should be given to whether the use of Priority Channel Unmute feature (also on the Scan Configuration screen) would be more appropriate for a given situation. Priority Channel Unmute is more restrictive and will cause the radio to unmute to less traffic than Selectable Channel Unmute.

### **QUIK CALL II SCAN**

This enables the scanning of QC on a priority and non-priority channel if the QC-II option is enabled on that channel.

## **MDC DECODE SCAN**

This enables the MDC decoder on priority and non-priority channels during radio scan if MDC decode is enabled on that channel. MDC Decode Scan must be enabled if MDC Sel Call in channel options is enabled.

## **TX/RX HANG TIME**

This is the delay period the scanner waits on an active locked channel after loss of carrier on dekey. The scanner will resume scanning if the carrier is not detected within this time period.

## **CHANNEL CONFIGURATION SCREEN**

The Channel Configuration Screen allows you to select channels and configure these channels with frequencies (Rx and Tx) along with other channel configurable options like Talkaround, Rx only Channel, Tx Inhibit on Busy Channel, MDC Sel Call, and others.

**CHANNEL** – The channel number may be scrolled using up/down arrow keys.

**CHANNEL PROGRAMMED** – This allows you to turn off/on the channels in the radio. Turning off a channel makes that channel position on the radio invalid. VISAR radios will not navigate to unprogrammed channels.

**RX FREQUENCY** – The receive frequency, in MHz, may be directly entered using the number keys but must be divisible by 6.25 KHz or 5KHz. The RSS will allow frequencies inside the bandsplit only.

**TX FREQUENCY** – the valid range of the transmit frequency depends upon the radio's bandsplit. The transmit frequency, in MHz, may be directly entered using the number keys but must be divisible by 6.25 KHz or 5 KHz. The RSS will allow frequencies inside the bandsplit only.

**TALK AROUND** – This option allows a radio to transmit and receive on the repeater transmit frequency rather than transmitting and receiving on different frequencies. This field is related to the operation of the HT1000 toggle switch and is incompatible with PTT-ID and MDC RAT.

**RECEIVE ONLY CHANNEL** – This option, when enabled, prevents the radio from transmitting on this channel. A continuous alert tone is heard for as long as the PTT is pressed.

**TRANSMIT INHIBIT ON BUSY CHANNEL** – This option, when enabled, prevents the radio from transmitting on a receive PL channel which has activity. Receive PL must

be enabled and the clear channel definition in the System Configuration menu must be set for this feature to operate properly.

**STAT-ALERT/ATIS SEL-CALL** – This feature allows the dispatcher to voice page a user individually or as part of a group. When a Selective Call is received, a one-time two-beep tone is emitted and the LED flashes green. The radio will then unmute and a voice message can follow. The green LED will continue to flash for the length of the message and when it ends, returns to normal operation.

**PTT ID** – This is an identification code that is tied to the PTT switch. The code is automatically sent every time the the PTT button is pressed. When PTT-ID precedes voice transmission, a sidetone is generated until ID transmission is completed, to help you avoid talking during transmission of the ID. PTT-ID refers to MDC/STAR, DTMF ANI, or ATIS.

**TRANSMIT PL** – When enabled, this option will turn on either Digital Private Line (DPL) or a Tone Private Line (TPL) for the channel displayed in the channel entry. Each channel can only select one Tx/Rx pair, but their frequencies may be different within the pair. Different decode and encode codes are allowed on the same channel.

**PL CODE (TRANSMIT)** – The Transmit PL code can be either a DPL code or a TPL code taken from the DPL/TPL Tables. (Figure 2)

PL	HZ	PL	HZ
XZ	67.0	4Z	136.5
WZ	69.3	4A	141.3
XA	71.9	4B	146.2
WA	74.4	5Z	151.4
XB	77.0	5A	156.7
WB	79.7	5B	162.2
YZ	82.5	6Z	167.9
YA	85.4	6A	173.8
YB	88.5	6B	179.9
ZZ	91.5	7Z	186.2
ZA	94.8	7A	192.8
ZB	97.4	M1	203.5
1Z	100.0	8Z	206.5
1A	103.5	M2	210.7
1B	107.2	M3	218.1
2Z	110.9	M4	225.7
2A	114.8	9Z	229.1
2B	118.8	M5	233.6
3Z	123.0	M6	241.8
3A	127.3	M7	250.3
3B	131.8	OZ	254.1

**Figure 2.** (Taken from RSS variables available)

**MDC/TAR/ATIS DECODE** – This feature enables signalling decode for MDC signalling on this channel. It is required to receive Stat-Alert Sel Calls, Radio Checks, as well as Emergency Message ACKS and for Data Operated Squelch to function. It is incompatible with Quik-Call II decoding on the same channel. It is also incompatible with battery saver. Battery saver will be disabled when signalling decode is enabled.

**RECEIVE SQUELCH** – The receive squelch may be set to one of the following: Carrier Squelch, TPL, DPL, TPL/Quik-Call II, DPL/Quik-Call II, or Quik-Call II.

**PL CODE (RECEIVE)** – The Receive PL code can be either a DPL code or a TPL code taken from the DPL/TPL tables (see Figure 2). TPL frequency can also be entered directly in Hz.

**QUIK-CALL II TYPE** – This field is not displayed unless the Receive Squelch field is set to Quik-Call II. The Quik-Call II type will be set to one of the following: Individual Call, Long Tone B, or Dual Call.

**POWER LEVEL** – The Power Level is a low/hi power setting based on tuning information contained in the radio. Per-channel power level changes are not allowed in 800 MHz or Lowband models.

**REPEATER ACCESS** – This feature allows you to selectively activate repeaters either manually or automatically with MDC signalling. Up to eight repeater access codes per radio may be programmed.

**RAT CODE** – Each repeater access table (RAT) code is a 2-byte unit ID of the repeaters you may choose from.

Note: When the Channel Screen is entered, the bandsplit will be compared to the correct value for that model number. If it is incorrect, IT WILL BE CORRECTED. A pop-up message will be displayed to inform the user when this occurs.

This is an example of programming the HT1000 for use with a 2M repeater.

In the example below, the repeater is 146.90 (-, 67 Hz PL)

```

C:\WINDOWS\system32\cmd.exe - ht1000

MOTOROLA Radio Service Software
HT/JT1000/UISAR Model : H01KDC9AA3DN
Serial: XXXXXXXXXX
CHANGE: CHANNEL

Use ↑↓ keys to scroll value.
Use <Enter> to go to next feature.

Channel Configuration

Channel.....10
Rx Frequency <MHz>.....146.90000
Tx Frequency <MHz>.....146.30000
Talkaround.....Disabled
Rx Only Channel.....Disabled
Tx Inhibit On Busy Chan.....Disabled
Stat-Alert/ATIS Sel-Call.....Disabled
PTI ID.....Enabled
MDC/STAR/ATIS Decode.....Disabled
Programmed.....Yes
Receive Squelch.....Carrier Squelch
Transmit PL.....TPL
TPL Tone.....67.0 Hz XZ
Power Level.....High
Repeater Access.....Automatic
RAT Code.....1 FFEE

F1 F2 F3 F4 F5 F6 F7 F8 F9 F10
HELP CHAN PREVIOUS NEXT PRINT DEFAULT EXIT
OPTIONS CHANNEL CHANNEL

```

In the example below, you see MURS channel 1 (Note: MURS use **requires** low power level in order to remain legal.)

```

C:\WINDOWS\system32\cmd.exe - ht1000

MOTOROLA Radio Service Software
HT/JT1000/UISAR Model : H01KDC9AA3DN
Serial: XXXXXXXXXX
CHANGE: CHANNEL

Use ↑↓ keys to scroll value.
Use <Enter> to go to next feature.

Channel Configuration

Channel.....1
Rx Frequency <MHz>.....151.82000
Tx Frequency <MHz>.....151.82000
Talkaround.....Disabled
Rx Only Channel.....Disabled
Tx Inhibit On Busy Chan.....Disabled
Stat-Alert/ATIS Sel-Call.....Disabled
PTI ID.....Disabled
MDC/STAR/ATIS Decode.....Disabled
Programmed.....Yes
Receive Squelch.....Carrier Squelch
Transmit PL.....Disabled
Power Level.....Low
Repeater Access.....Disabled

F1 F2 F3 F4 F5 F6 F7 F8 F9 F10
HELP CHAN PREVIOUS NEXT PRINT DEFAULT EXIT
OPTIONS CHANNEL CHANNEL

```

## PRINT MAIN MENU

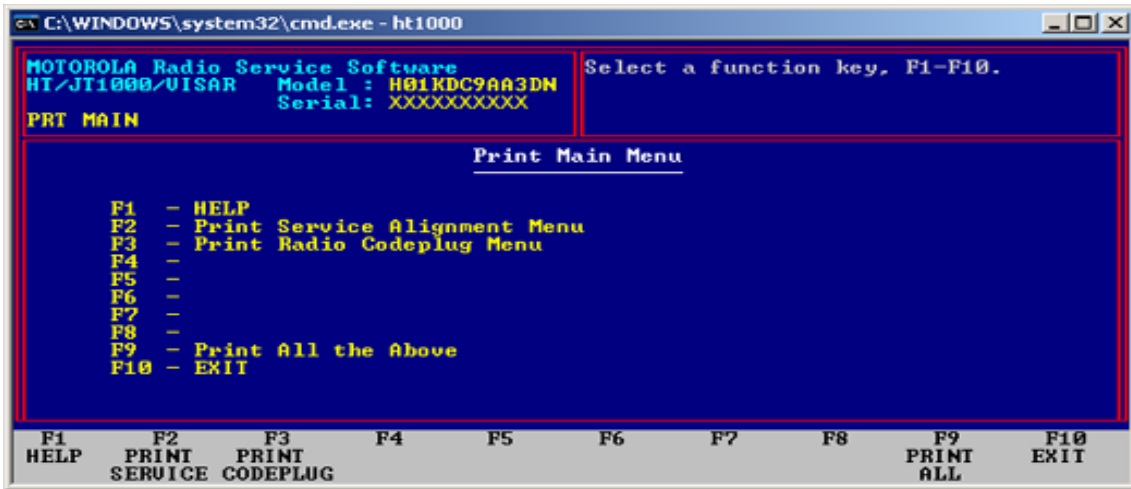

- F1 - HELP
- F2 - Print Service Alignment Menu
- F3 - Print Radio Codeplug Menu
- F4 -
- F5 -
- F6 -
- F7 -
- F8 -
- F9 - Print All the Above
- F10 - EXIT

At the bottom of the window, there is a legend for the function keys:

F1	F2	F3	F4	F5	F6	F7	F8	F9	F10
HELP	PRINT SERVICE	PRINT CODEPLUG						PRINT ALL	EXIT

## PRINT MAIN

This screen allows you to print all of the settings in the codeplug and the tuning parameters. Press F2 for a menu allowing you to print tuning parameters or press F3 to access the codeplug print menu. Pressing F9 will print all of the codeplug and tuning parameters.

Make sure a printer is attached and on line before attempting to print.

Make sure your printer is configured for PC-8 and non-ProPrinter operation. If the printer is not configured in this way, the printout will not come out as expected.

## PRINT SERVICE ALIGNMENT (SUB-MENU)

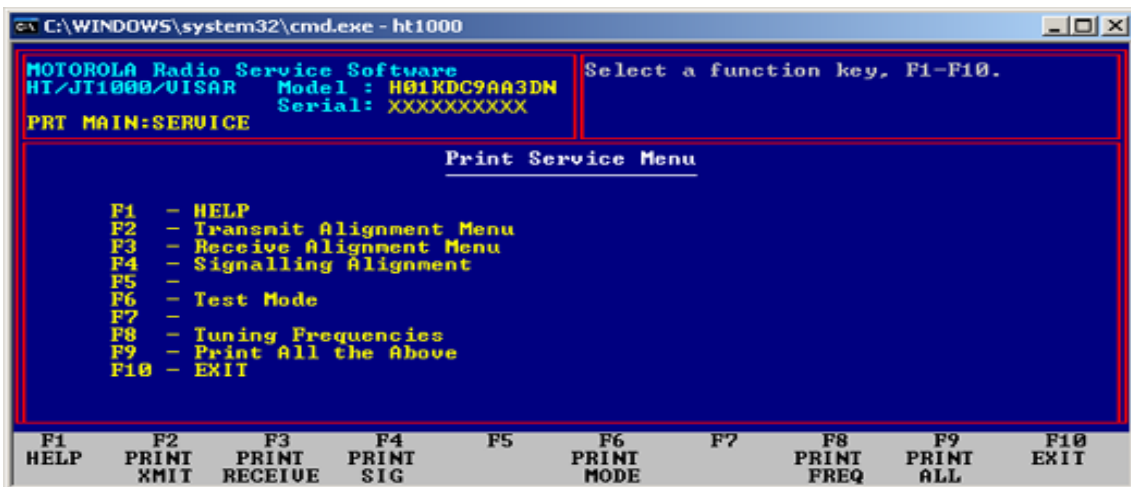

- F1 - HELP
- F2 - Transmit Alignment Menu
- F3 - Receive Alignment Menu
- F4 - Signalling Alignment
- F5 -
- F6 - Test Mode
- F7 -
- F8 - Tuning Frequencies
- F9 - Print All the Above
- F10 - EXIT

At the bottom of the window, there is a legend for the function keys:

F1	F2	F3	F4	F5	F6	F7	F8	F9	F10
HELP	PRINT XMIT	PRINT RECEIVE	PRINT SIG		PRINT MODE		PRINT FREQ	PRINT ALL	EXIT

## PRINT SERVICE

This screen allows you to print the tuning parameters for the radio. The submenus allow more specific material to be selected for printing. Pressing F9 will print all of the tuning parameters.

## PRINT TRANSMIT SERVICE (SUB-MENU)

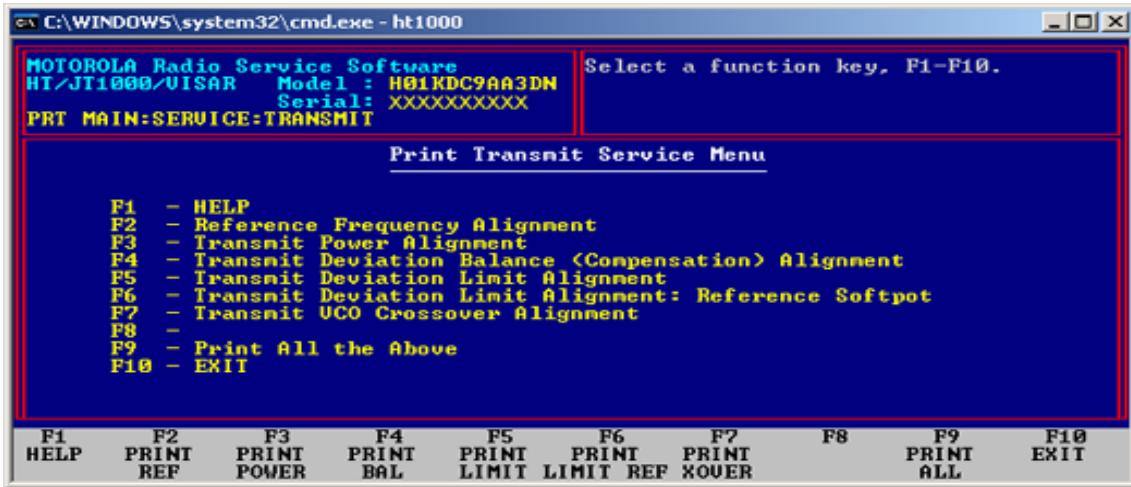

- F1 - HELP
- F2 - Reference Frequency Alignment
- F3 - Transmit Power Alignment
- F4 - Transmit Deviation Balance <Compensation> Alignment
- F5 - Transmit Deviation Limit Alignment
- F6 - Transmit Deviation Limit Alignment: Reference Softpot
- F7 - Transmit UCO Crossover Alignment
- F8 -
- F9 - Print All the Above
- F10 - EXIT

At the bottom, there is a legend for the function keys:

F1	F2	F3	F4	F5	F6	F7	F8	F9	F10
HELP	PRINT REF	PRINT POWER	PRINT BAL	PRINT LIMIT	PRINT LIMIT REF	PRINT XOUER		PRINT ALL	EXIT

## PRINT TRANSMIT MENU

This screen allows you to print the Transmit tuning parameters for this codeplug. Press F9 to print all of the Transmit parameters or press the function key corresponding to the parameters you wish to print.

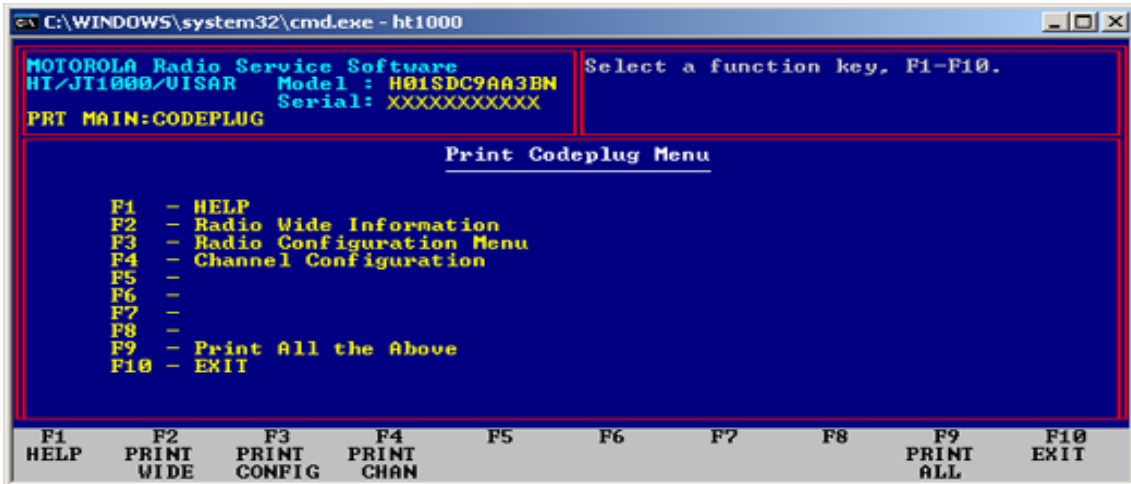

- F1 - HELP
- F2 - Radio Wide Information
- F3 - Radio Configuration Menu
- F4 - Channel Configuration
- F5 -
- F6 -
- F7 -
- F8 -
- F9 - Print All the Above
- F10 - EXIT

At the bottom, there is a legend for the function keys:

F1	F2	F3	F4	F5	F6	F7	F8	F9	F10
HELP	PRINT WIDE	PRINT CONFIG	PRINT CHAN					PRINT ALL	EXIT

## PRINT CODEPLUG MENU

This screen allows you to print all of the codeplug parameters by pressing F9, or print sections by selecting the function key in this menu or in the Radio Configuration menu, F3.

## PRINT CODEPLUG CONFIGURATION (SUB-MENU)

```

C:\WINDOWS\system32\cmd.exe - HT1000
MOTOROLA Radio Service Software
HT/JT1000/UISAR Model : H01SDC9AA3BM
Serial: XXXXXXXXXXXX
PRT MAIN:CODEPLUG:CONFIG

Select a function key, F1-F10.

Print Codeplug Configuration Menu

F1 - HELP
F2 - System Configuration
F3 - Side Button Configuration
F4 - Alert Tone Configuration
F5 - Option-Mate Configuration
F6 - Mode Switch Position Assignment
F7 - Signalling Options
F8 - Scan List Channels
F9 - Print All the Above
F10 - EXIT

F1  F2  F3  F4  F5  F6  F7  F8  F9  F10
HELP PRINT PRINT PRINT PRINT PRINT PRINT PRINT PRINT EXIT
SYSTEM BUTTONS TONES OPT-MATE MODE SIG SCAN ALL
```

## PRINT CONFIGURATION MENU

This screen allows you to print all of the parameters on this menu by pressing F9, or print sections of the codeplug by pressing the corresponding function key.

Notes: Printing anything is dicey under DOS unless you have spent some time in verifying that your printer can be controlled using the old and ancient “^P” screen echoing and formats itself correctly. Any printer malfunction can cause the system to hang, often to the point where you have to reboot or power cycle. It might be useful to obtain one of those print redirect utilities that used to run under DOS to print to a text file. I have not tested this yet, but intend to soon.

## SETUP COMPUTER CONFIGURATION

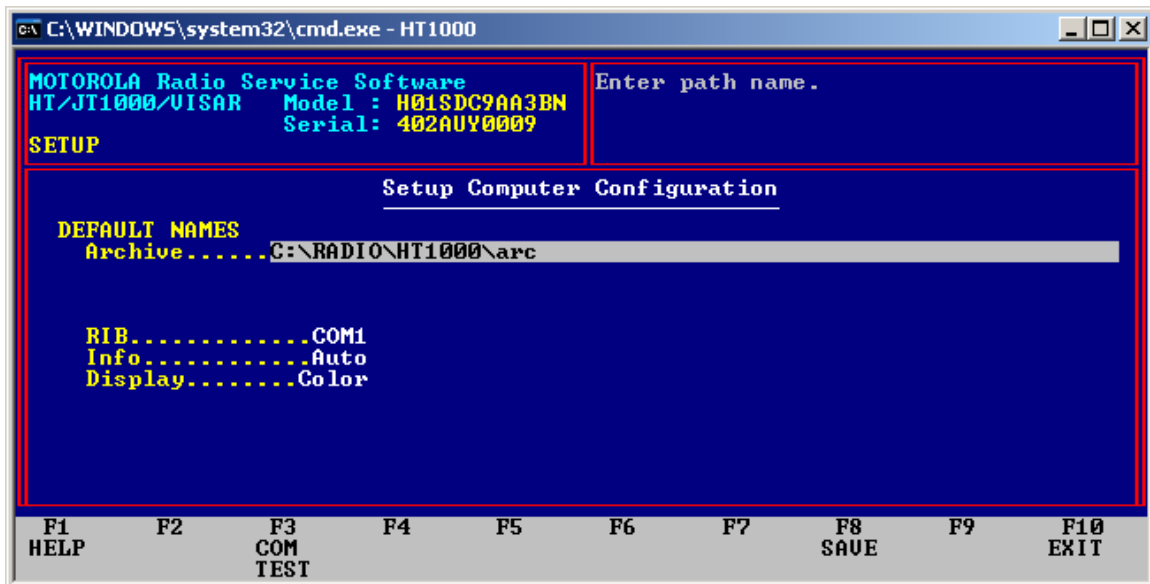

### ARCHIVE

Archive Pathname - The directory which holds the Personality files.

### RIB

This feature chooses the serial interface COM port that will be connected to the Radio Interface Box (RIB). Upon your first entry to the program, the serial port will be set to COM1.

### INFO

This field is used to automatically update Archive information on the "Get Workspace Data from Archive File" screen when scrolling through the list of archives. If the field is set "Manual", then you need to press F3 (Show Info) to display the information. This option should be set to manual when reading archive files from a removable diskette.

### DISPLAY

This field allows one to choose between a variety of color combinations. The LCD setting works best with most laptop displays. If your laptop does not have gray-scale color emulation, try mono2.

### F3 – COM TEST

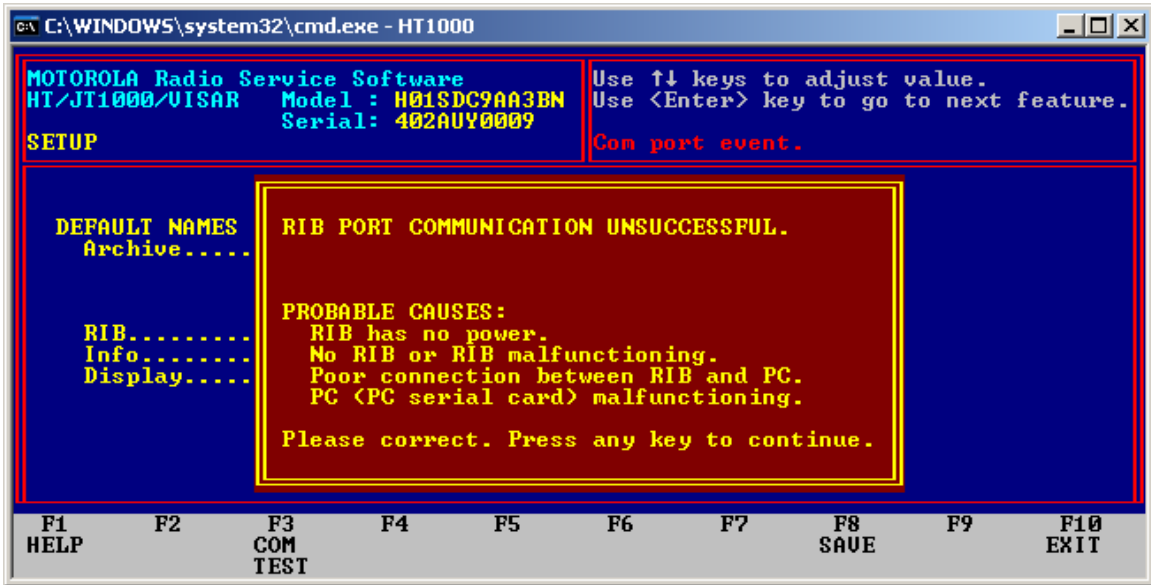

This illustrates a failed communications test. Check the RIB cable, check the RIB for power, make sure the radio is powered up. Make sure the serial port is functioning.

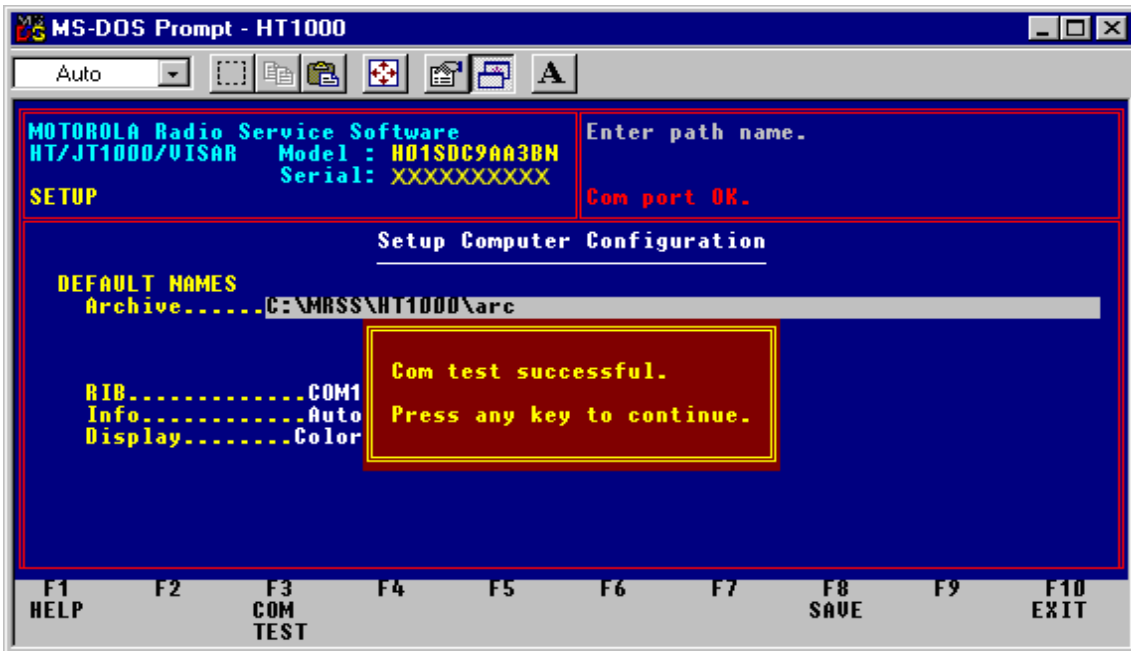

This illustrates a successful com test.

## APPENDIX A:

The issue with not using Windows is that a DOS command line window under windows cannot control the system resources properly. Since Windows is a multitasking environment, and the RSS is looking for exclusive control of the serial port resources, the two will most likely conflict and you end up with a dead radio (corrupted codeplug). RSS (at least the version to program the HT1000) is a very old program, it was written to work on DOS machines only. Back in those days, any DOS program running had full access to the system's resources and programmers did not have to worry about playing nice when it came to allocating/reserving computer peripherals. They simply assumed they had full control of the environment.